'54

Gohisca

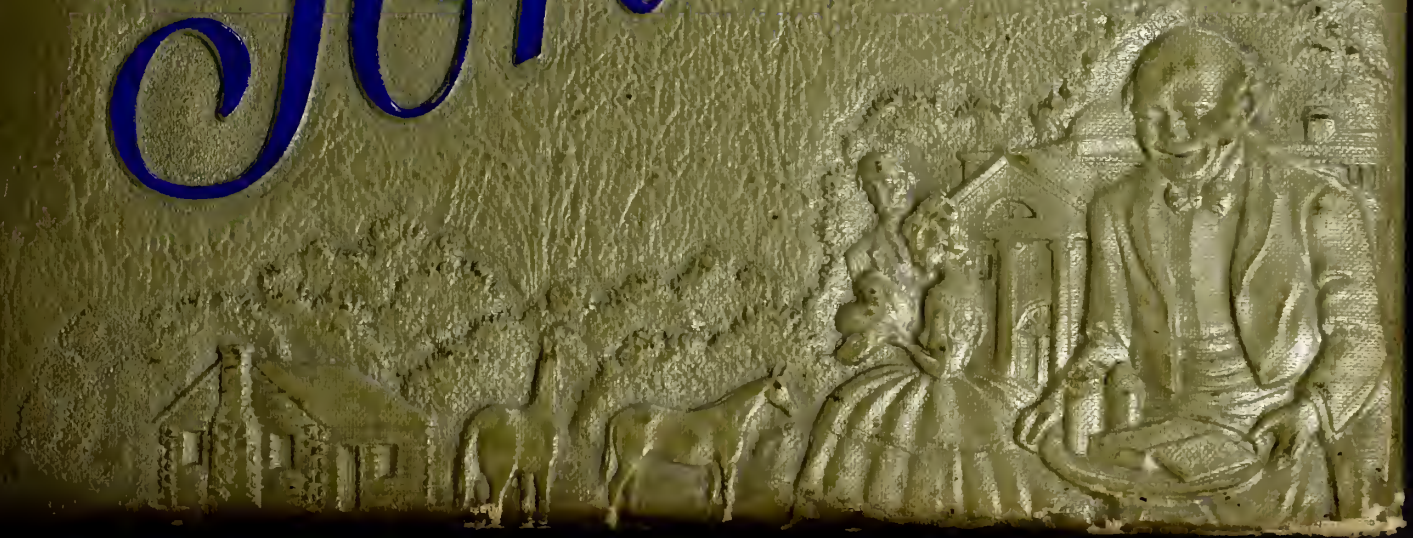

Wayne County Public Library
Goldsboro, N. C.

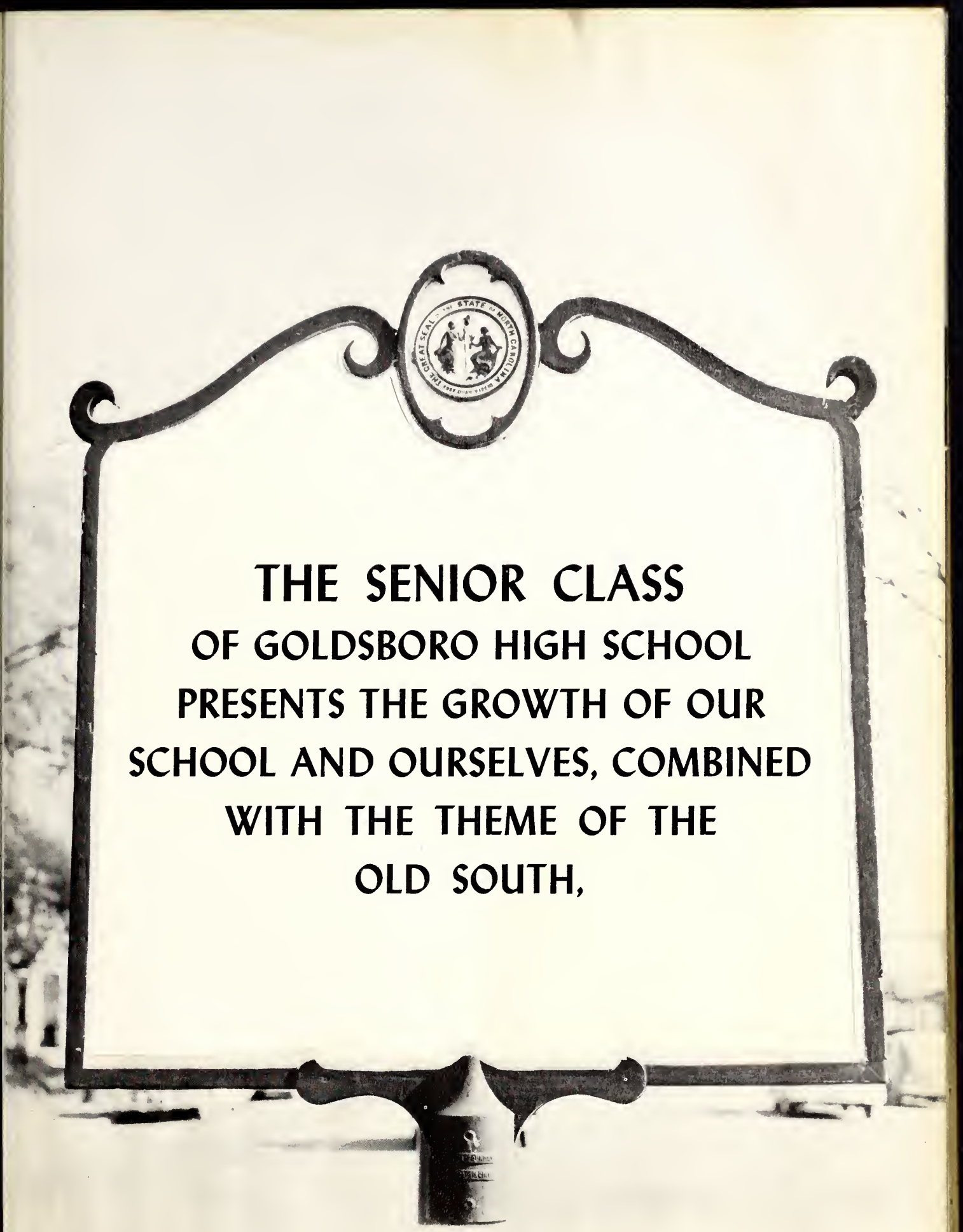

THE SENIOR CLASS
OF GOLDSBORO HIGH SCHOOL
PRESENTS THE GROWTH OF OUR
SCHOOL AND OURSELVES, COMBINED
WITH THE THEME OF THE
OLD SOUTH,

BECAUSE OF THE PHYSICAL, INTELLECTUAL, AND SPIRITUAL GROWTH OUR SCHOOL HAS HAD DURING THE PAST YEARS . . . .

THE SENIOR CLASS
OF GOLDSBORO HIGH SCHOOL
PRESENTS THE GROWTH OF OUR SCHOOL AND OURSELVES, COMBINED WITH THE THEME OF THE OLD SOUTH,

IN OUR ANNUAL

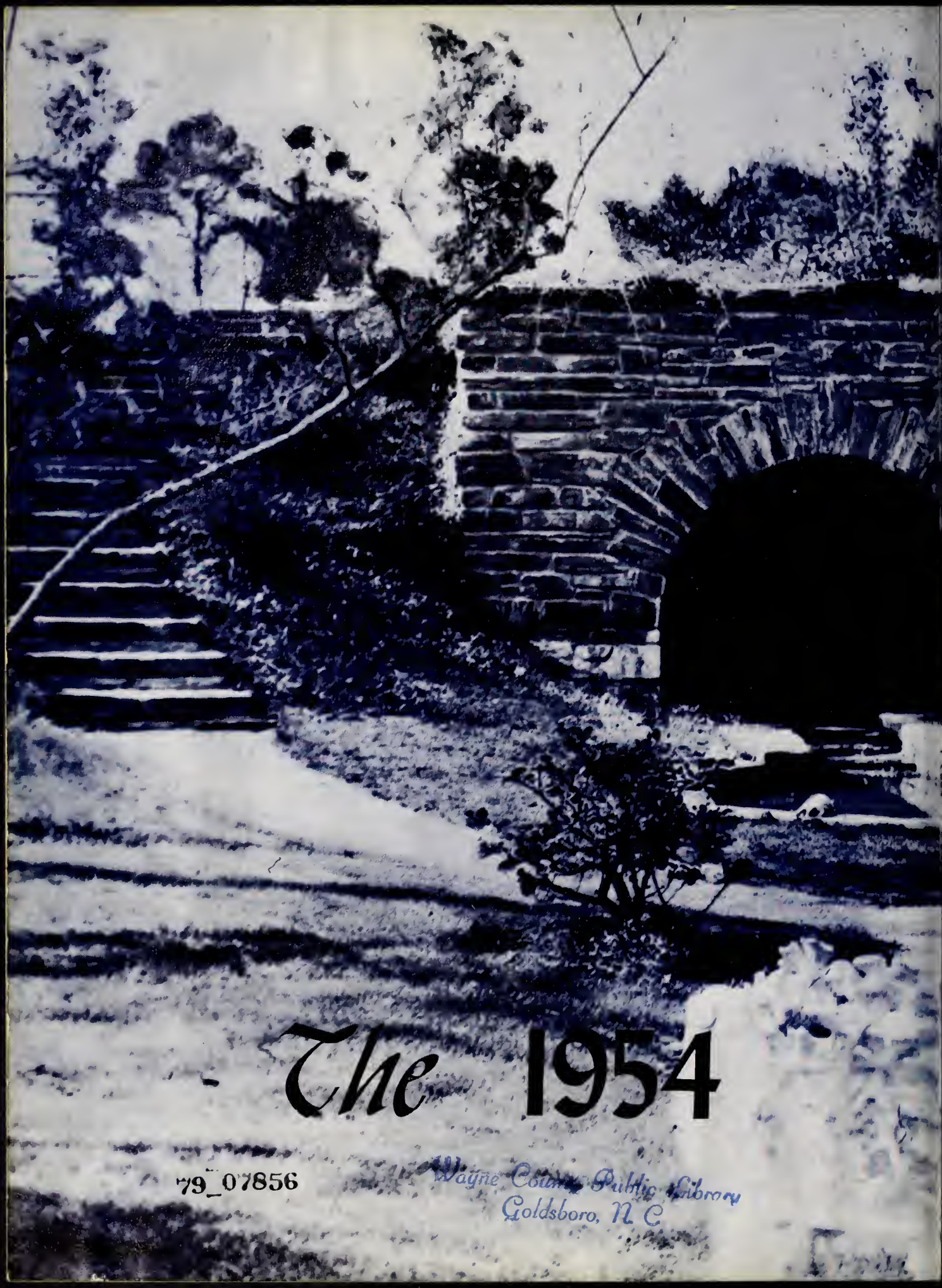

The 1954

79_07856

Wayne County Public Library
Goldsboro, N C

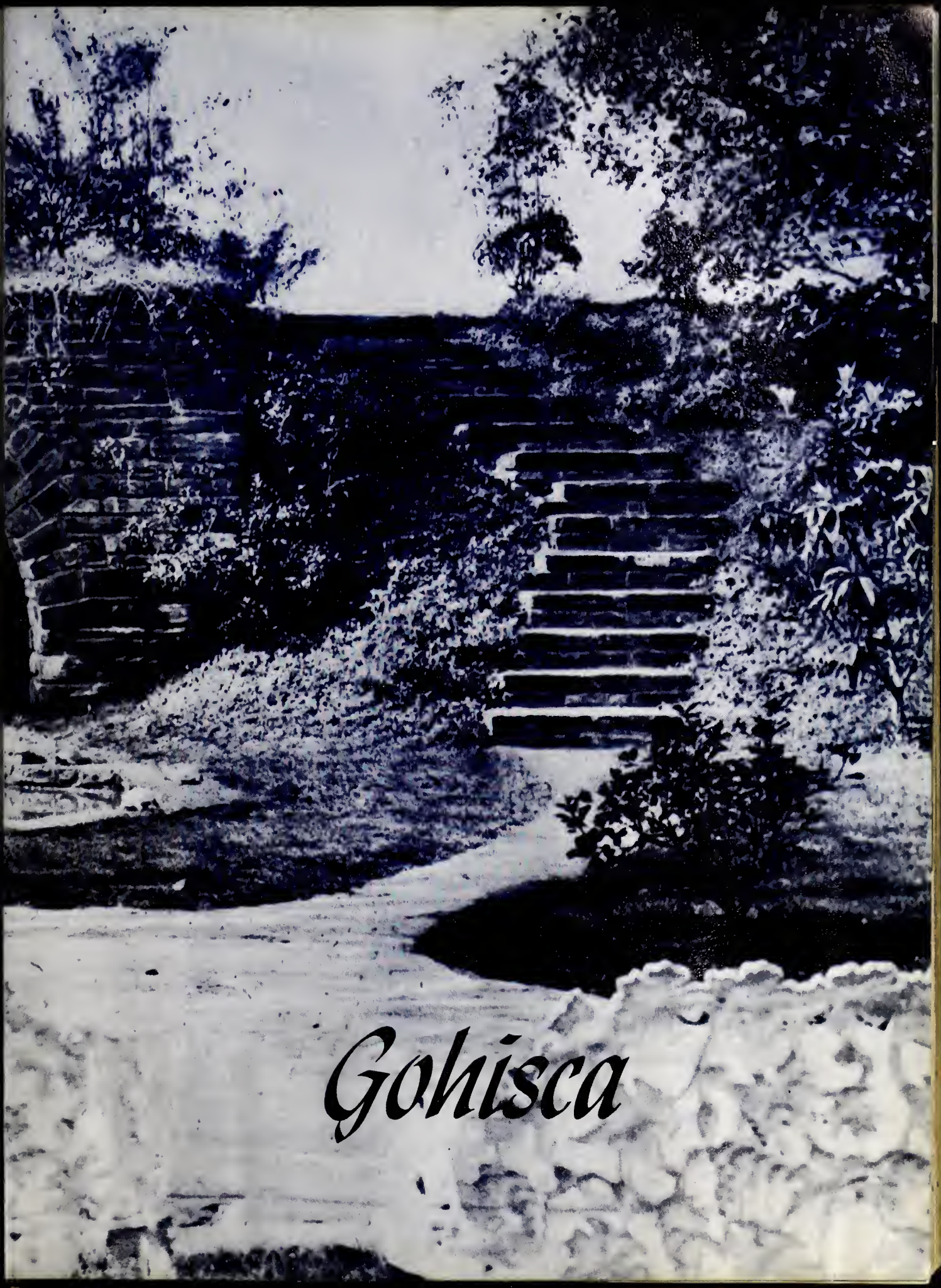
Gohisca

There were times we thought we wouldn't

But we finally got it done,

It took a lot of effort,

But we had a lot of fun.

Here it is . . . we hope you like it!!

THE STAFF

BOBBY KADIS
Editor

BROOKS MARRINER
Business Mgr.

TABLE OF CONTENTS

FACULTY
SENIORS
SUPERLATIVES
JUNIORS
SOPHOMORES
FRESHMEN
FEATURE
ORGANIZATIONS
GOLDMASQUERS
SPORTS
ADS and SNAPS

TO "POP" WHOSE WISDOM, LEADERSHIP
AND FORESIGHT HAVE MADE OUR SCHOOL A BETTER
PLACE, WE, THE '54 GOHISCA STAFF, WISH TO DEDICATE
OUR ANNUAL. IT IS BUT AN HUMBLE EFFORT TO SHOW OUR
DEEP ADMIRATION AND RESPECT TO ONE WHO HAS
SERVED G. H. S. FOR 10 YEARS. SELDOM DOES ONE
DO MORE BUT RECEIVE LESS THAN
HE, AND SO WITH THIS IN MIND,
WE DEDICATE OUR ANNUAL TO
EUGENE L. ROBERTS

BOARD OF

EDUCATION

Chairman
HENRY WEIL

The Goldsboro Board of Education is made up of public-spirited citizens who give unselfishly of their time to the direction of school affairs.

Young people of the community are grateful to these leaders for their interest in the youth of Goldsboro, for well-qualified instructors, and for an expanded curriculum which offers preparation for any field of life which those who graduate from Goldsboro High School will need in the future.

FACULTY

RAY ARMSTRONG
Superintendent

GOLDSBORO HIGH SCHOOL

C. W. TWIFORD, Principal

GOLDSBORO, NORTH CAROLINA

To the Seniors of 1954:

As you approach this third big event in your lives, I would like to offer my sincere congratulations on your success so far. Please remember that I will not forget you when you leave us in June. Always I shall be wishing for you greater acclaim. Do not hesitate to call upon me whenever I can be of further assistance to you.

God bless you.

Ray Armstrong
Ray Armstrong

RAY ARMSTRONG
Superintendent

GOLDSBORO HIGH SCHOOL

C. W. TWIFORD, Principal

GOLDSBORO, NORTH CAROLINA

December 2, 1953

Dear Seniors:

It has been a real pleasure to work with you during these four years in high school. You have excelled in all phases of school activities. There are among you many splendid athletes, excellent dramatists, good writers, trained musicians, and scholars that rank with the best. You have certainly met all of my expectations on being genuine ladies and gentlemen.

Sincere Congratulations, Seniors. May progress mark your every step and may fame be yours along the way, and may you fulfill your high ideals without a doubt or guess.

With very best wishes to you for a well endowed life which will be acceptable to your God.

Sincerely yours,

C. W. Twiford
C. W. Twiford, Principal
Goldsboro High School

CWT:nh

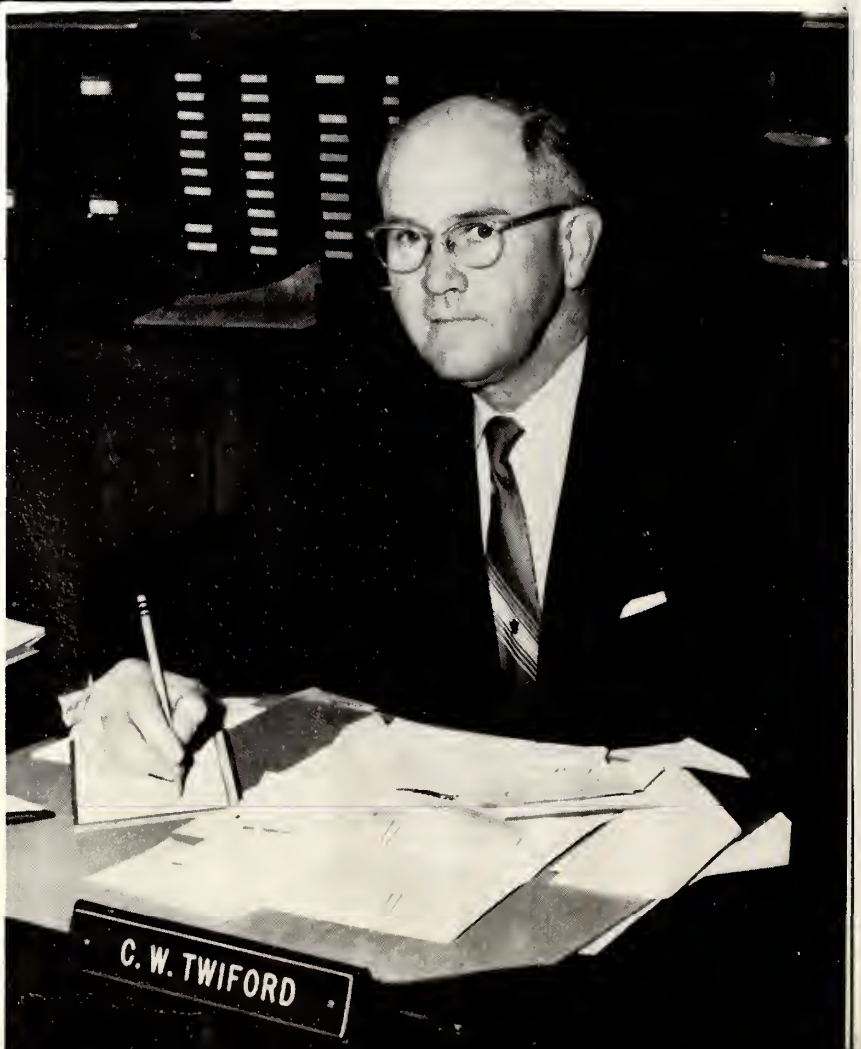

FRANCES D. BAYNE
Distributive Education

ANTHONY BLYSAK
General Science

CLIFTON J. BRITTON
Dramatics - Art

W. HOWARD COBLE
Music

MARGARET ERTEL
Library

ANNE FLEMING
English II - Biology

EMMA LOU GARNER
English II - French

SARA GETSINGER
General Science - Math

ELIZABETH F. GRANT
English IV - U. S. History

NELL GRANTHAM
English I

CAROL HENNAGAN
History - English I

NADINE HOWELL
Office Secretary

CAROL HUTCHINS
Physical Education

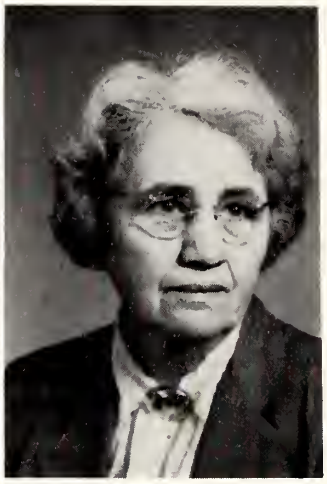

JANIE C. IPOCK
Math

NORRIS JEFFREY
Science

GERALDINE JONES
Biology

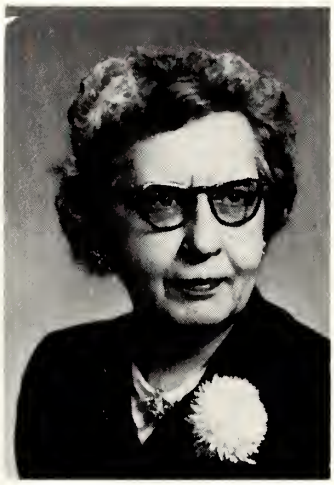

MARGARET KORNEGAY
U. S. History

HAZEL McKEEL
Typing - Shorthand

ROBERT LANGLEY
Industrial Arts

INA MIXON
Math II - Algebra I, II

HAL PLONK
Driving Instruction

MARY ELIZABETH RIDGE
Home Economics I, II

EUGENE L. ROBERTS
Journalism

RUTH SAUNDERS
World History

WILLIAM F. SCHEERER
Physical Education

ELEANOR SIMPSON
English III - Latin

JOHN THOMPSON
Band

JOSIE TOMLINSON
English III - Spanish

LOUISE WADE
Business English

CLYDE W. WHITNER
Sociology

LENOIR WILLIAMS
Algebra I - Math II

ELEANOR YELVERTON
Dietitian

79_07856

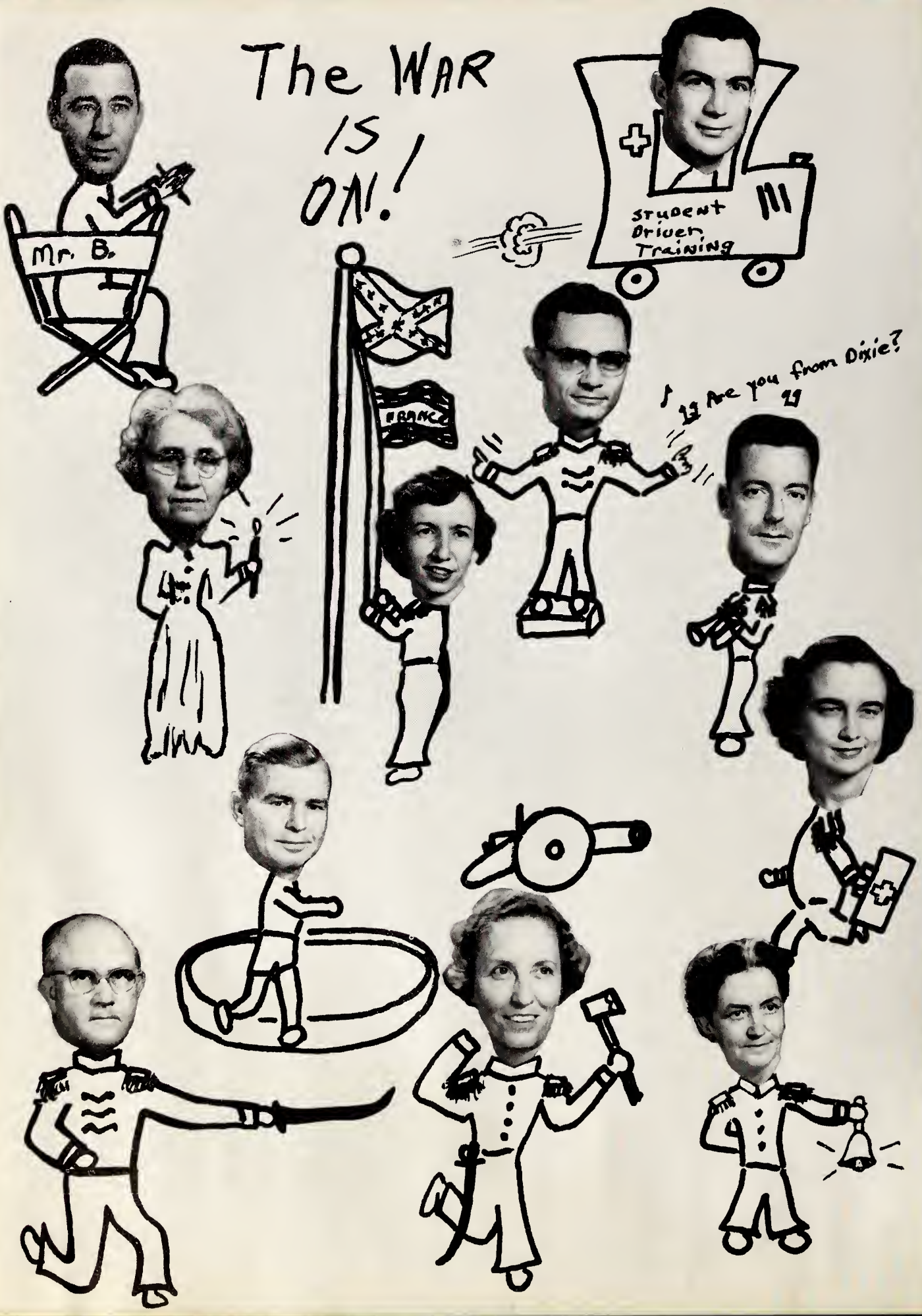
The WAR IS ON!
Mr. B.
Student Driver Training
FRANCE
"Are you from Dixie?"

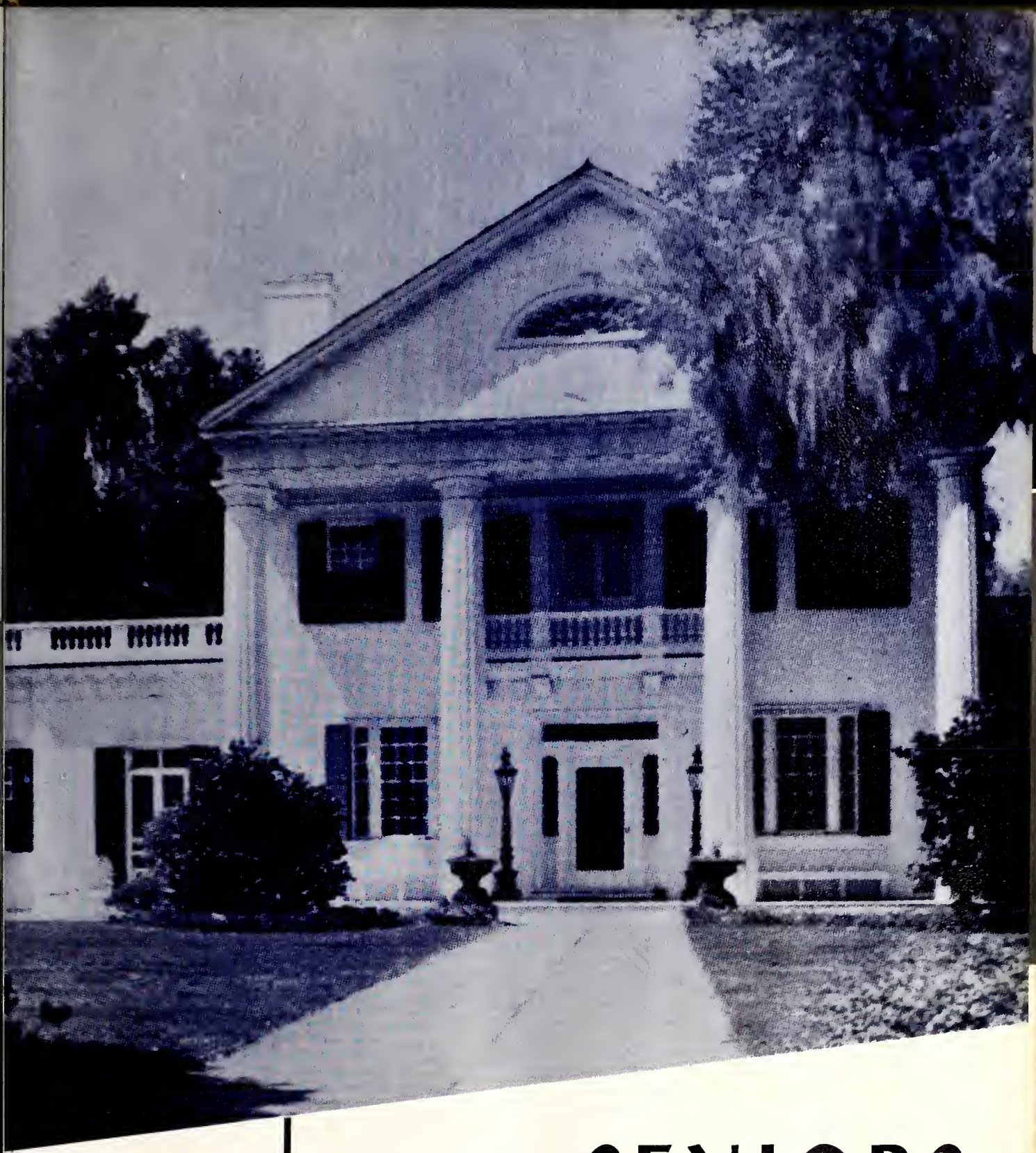

SENIORS

CLASS OFFICERS

BROOKS MARRINER
President

BILL DENMARK
Vice-President

LOIS UNDERWOOD
Secretary

GRAHAM CLARK
Treasurer

COLOR.....Lavender and White

FLOWER .....White Rose

MOTTO...."Knowledge is just a treasure, but practice is the key to it all."

CLASS SONG

(Tune: Look For The Silver Lining)

Look now into tomorrow
As we are leaving our yesterdays,
We know that somehow the future's brighter,
With all the memories of G.H.S., our high school days.
Lavender and white, our colors, shall be a shining symbol so true
And with the white rose, our chosen flower,
We'll faithfully stand, the class of '54.
"Knowledge is just a treasure, but practice is the key to it all,"
This is our motto that we shall follow,
Thru all these best years that we have loved at G.H.S.
With minds full of joy and gladness, you'll always hold a place in our hearts,
And so to you, dear Goldsboro High School,
And with these memories, never, never part.

Joyce Anderson

"There is a fair behavior in thee."

Brogden 1, 2, 3; Distributive Education Club 4; Mixed Chorus 4.

James Holloway Askins

"If a man is worth knowing at all, he is worth knowing well."

Varsity Club Pres. 4; Member 1, 2, 3, 4; Varsity Football 2, 3; Co-Captain 4; Varsity Basketball 3, 4; Tennis 1, 2, 3, 4; N.H.S. 3, 4; Gohisca Adv. Staff 3; Quill and Scroll 3, 4; Soph. Class Pres. 2; S.A. Council 1, 4; Rec. Comm. 1; Chairman 2; N.C.S.C.C. 2; Goldmasquers 4; Span. Club 3, 4.

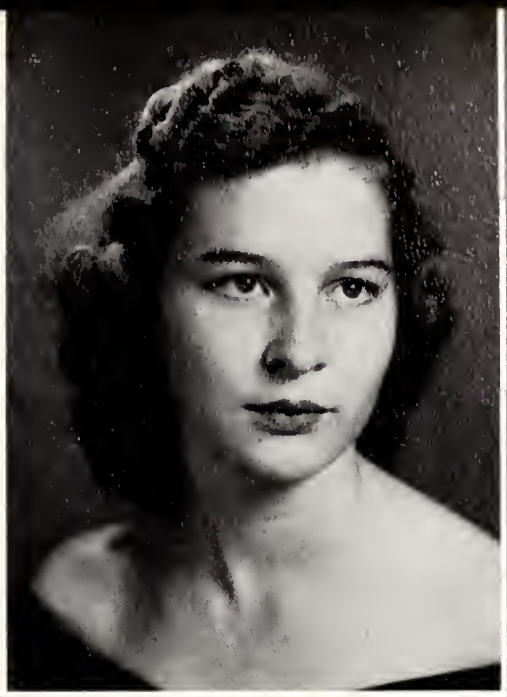

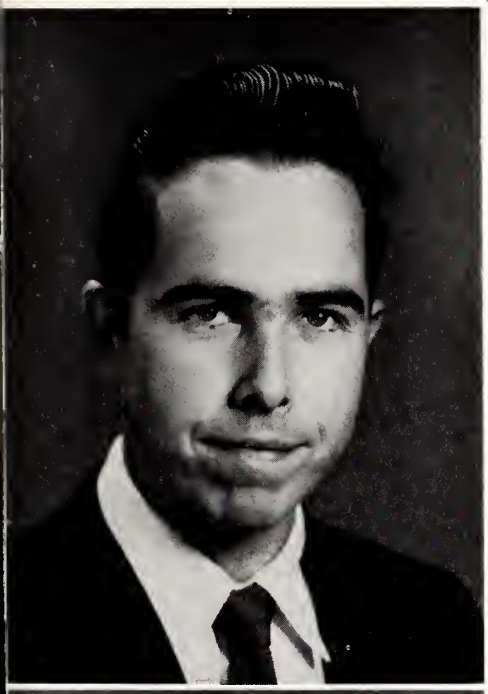

Carlton Bailey

"I shall sleep like a top."

Homeroom Officer 4; Lost and Found Comm. 2; Flag Comm. 2, 3.

Carolyn Faye Baldwin

"She puts her worries in a pocket with a hole in it."

F.H.A. 1, 2; G.A.A. 2, 3, 4; Sports Leader 3; Goldmasquers 2, 3, 4; Scrapbook 3, 4; Make-Up Crew 3, 4; Jr.-Sr. Dec. Comm. 3; Class Council Rep. 1, 2; Calendar Comm. 1; Bulletin Bd. Comm. 2, 3; Homeroom Officer 1, 2; French Club 3, 4.

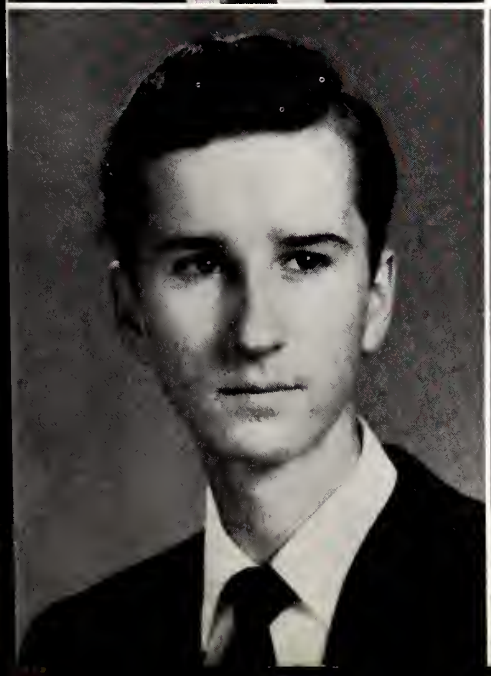

Will Post Barbour

"Courtesy is the flower of kindness."

Goldmasquers 2, 3, 4; Glee Club Accomp. 4; Stunt Night 2, 3; "Shepherd's Song" 2, 3; Latin Club 1, 2; Jr.-Sr. Program Comm. 1, 2, 3; Men's Chorus 2; Slate Notes 3; Make-up for "The Robe" 3; Class Pianist 1, 2, 3, 4.

Sara Eloise Barwick

"Cheerfulness is the principal ingredient in the composition of health."

Brogden 1, 2; Home Room Officer 3; Distributive Education Club 3, 4.

Ida Florence Bass

"The little sweet doth kill much bitterness."

Future Homemakers of America 1, 2; Library Club Member 3; Distributive Education 4.

Richard Justice Beasley

"Your old men shall dream dreams, your young men shall see visions."

Homeroom Officer 1, 2, 3; Distributive Education 4; Goldmasquers 2.

Mary Louise Bizzell

"Earth's noblest thing, a woman perfected."

Latin Club 1, 2; Rec. Sec. 1; Span. Club 3, 4; Goldmasquers 2, 3, 4; "The Shepherd's Song" 2, 4; "Gooseberry Tarts" 2; "The Robe" 3; Cheerleader 2, 4; Head 4; Recep. Comm. 3; Quill and Scroll 3, 4; Gohisca 3, 4; Sup. Ed. 4; Hi-News Adv. Mgr. 3.

William Lee Bizzell, Jr.

"He would talk; Lord, how he talked."

Spanish Club 3, 4; Building and Halls Committee 3.

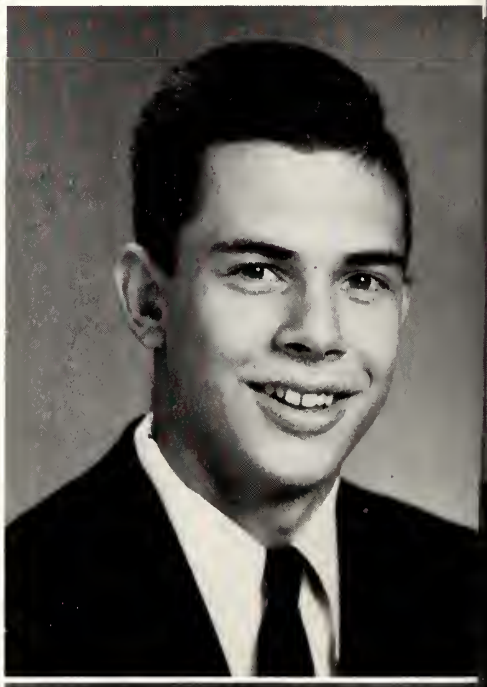

Larry Lee Boyers

"His path of success is the path of common sense."

Goldmasquers 2, 3, 4, "Shepherd's Song" 2, 3; "Angel Street" 2; "Where the Cross is Made" 2; "Gooseberry Tarts" 2; Homeroom Pres. 2; Wrestling Team 2, 3

Linwood Earl Boyette

"He never lets his studies interfere with his high school education."

Homeroom Officer 1, 2, 3; Goldmasquers 3, 4; "Shepherd's Song" 3, 4; Stagecraft 3, 4.

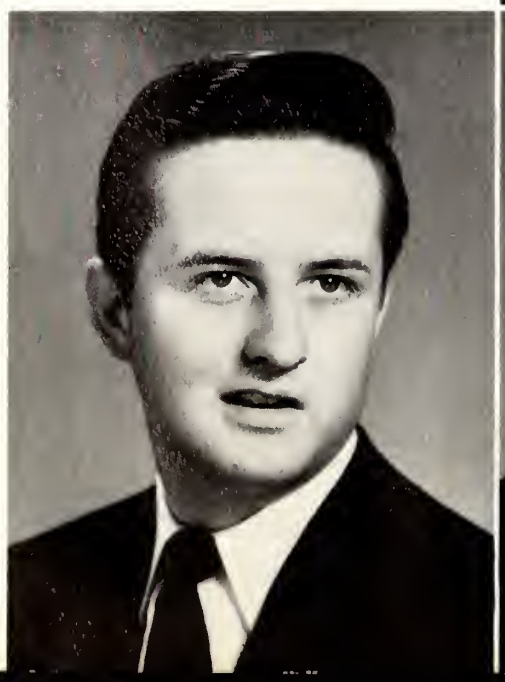

Billy Bryan Brock

"A light heart lives long."

Homeroom Officer 1, 2, 3, 4; Men's Chorus 2; "Shepherd's Song" 2; Jr. Varsity Football 2; Varsity Football 3, 4; Varsity Club 3, 4; Varsity Club Treas. 4.

Clyde Russell Brown, Jr.

"And more than wisdom; more than wealth, a happy heart that laughs at care."

Manteo High School 3; Junior Varsity Football 1; Wrestling 4.

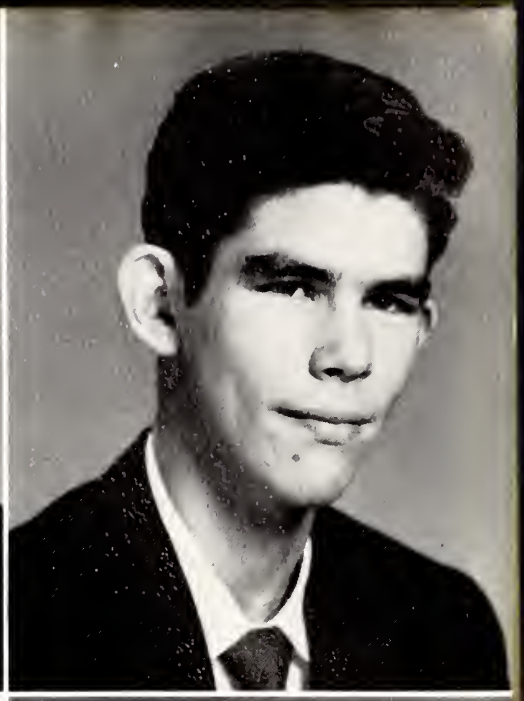

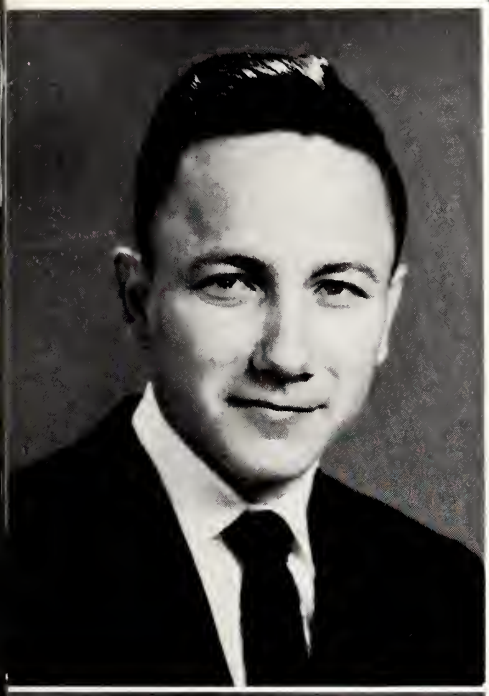

Elbert Franklin Brown

"I am content with my lot, one cannot be first in everything."

Homeroom Officer; S.A. Representative 1; D.E. Club.

Gilbert Wright Brown

"He's quiet, ambitious, and very sincere."

D.E. 3, 4; Goldmasquers 4; Radio Workshop 4; Goldmasquers Assistant House Mgr. 4.

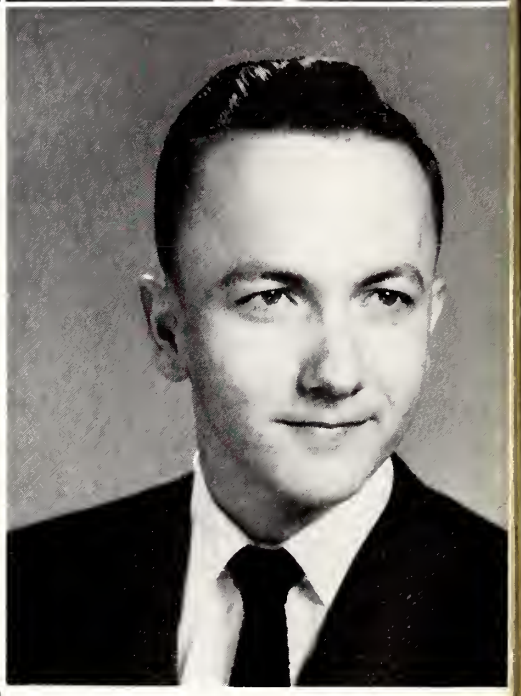

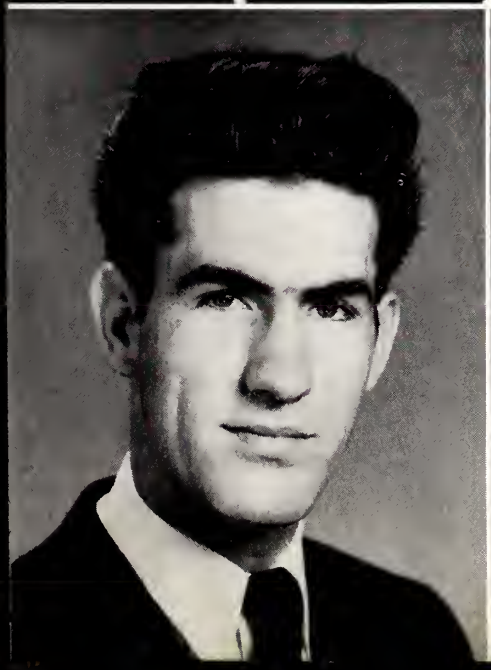

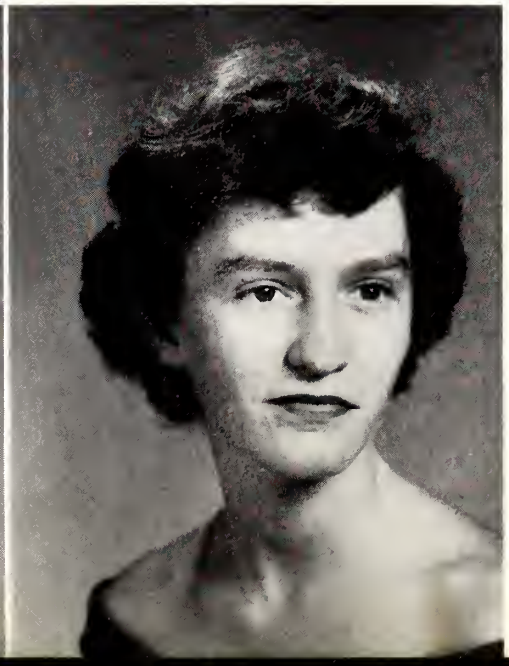

Arnold Vinson Buck

"Mirth prolongeth life and causes health."

Homeroom Officer 1, 2, 3, 4; Men's Chorus 2; Mixed Chorus 3, 4; Student Director 4; Jr. Varsity Football 2; Varsity Football 3; Baseball 2, 3, 4; Varsity Club 2, 3, 4; "Shepherd's Song" 2, 3, 4; Goldmasquers 4; Men's Quartet 4.

Barbara Anne Burton

"Precious things come in small quantities."

S.A. Rep. 1; Homeroom Officer 1, 2, 3, 4; F.H.A. 3, 4; Marshal 4; Jr.-Sr. Ref. Comm. 3; F.H.A. Historian 3; Stunt Night 2, 3; Flower Comm. Chmn. 1.

Betty Jane Capps

"A merry heart doeth good like a medicine."

New Hope 1; Brogden 2; F.H.A. 4; Hmr. Officer; D.E. 3, 4; Sec. 3; Goldmasquers 4; Mixed Chorus 3 Comm. Ser. Comm. 3; Cafe. Comm.; Radio 4; Jr.-Sr. Dec. Comm. 3.

Catherine Arendal Casteen

"We are growing serious, and, let me tell you, that's the very next step to being dull."

Cal. Com. 1, 3; Gohisca Fac. Ed. 4; Carolina Drama Festival 2; "Shepherd's Song" 2, 3; Goldmasquers 1, 2, 3, 4; Prop. Chmn. 3; "The Robe"; "Mother Liberty" 3; "Gooseberry Tarts"; Jr.-Sr. Dec. Comm. 3.

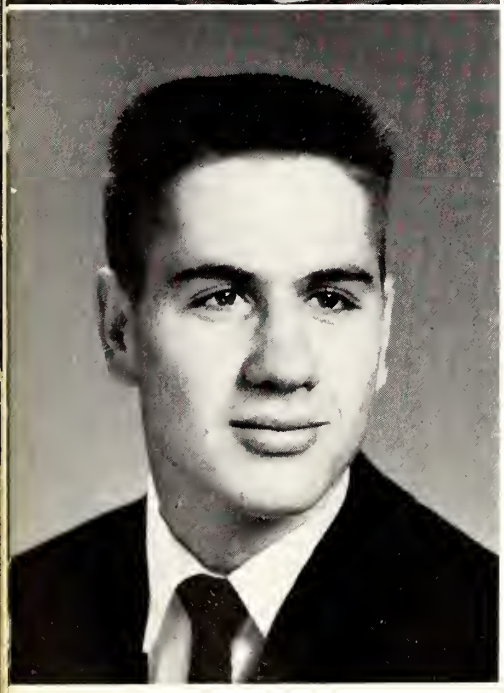

Arthur Dale Caudill

"Full of fun and mischief too, like doing things he shouldn't do."

Band 1, 2, 3, 4; Officer 4; Goldmasquers 2; "Shepherd's Song" 2; "Angel Street"; "Father of the Bride"; "Gooseberry Tarts"; "Where the Cross is Made"; District Band Contest 1, 2, 3, 4; Jr.-Sr. Decorating Comm. 3; Wrestling Team 4.

Graham Clark

"Good humor is goodness and wisdom combined."

S.A. Representative 1, 2, 3; Goldmasquers 2, 3, 4; "Shepherd's Song" 2, 3, 4; "The Robe"; Drama Festival 2, 3, 4; Wrestling 3, 4; Varsity Club 3, 4; Treasurer Senior Class; Mixed Chorus 4.

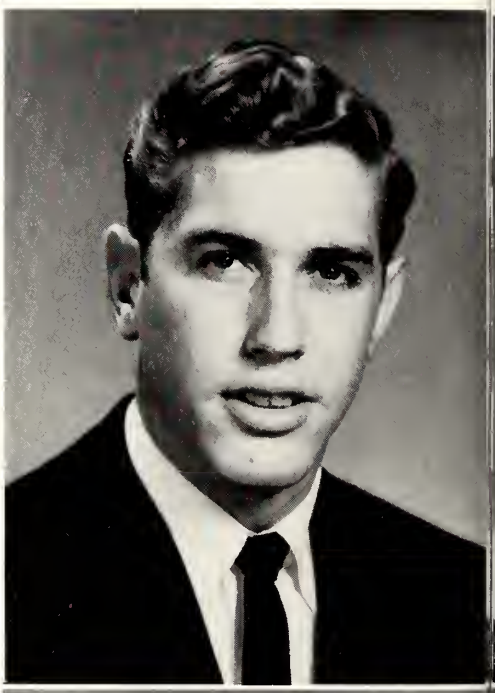

Carl Combs

"Every day should be passed as if it were the last."

Homeroom Officer 1, 3; D.E. Club 2, 3, 4.

Richard Eldon Combs

"Here's to a boy with a heart and a smile."

Homeroom Officer 1, 2, 3; D.E. Club 2, 3.

Shirley Kathryn Cook

"Originality is the true evidence of genius."

Latin Club 1, 2; V.P. 2; Span. Club 3, 4; Gohisca Class Ed. 1; Gohisca Adv. Staff 3; Gohisca Asst. Ed. 4; Hi-News 2, 3; "The Robe" 3; For. Sch. Comm. 3; Soc. Comm. 4; Quill and Scroll 3, 4; Marshal 4; S.A. Council 2, 3; Class Council 1, 2, 3.

Doris Bryant Cottingham

"A clear conscience is a good pillow."

Clio, S. C. 1, 2; Homeroom Officer 3; F.H.A. 3, 4; Glee Club; Class Council Representative 4.

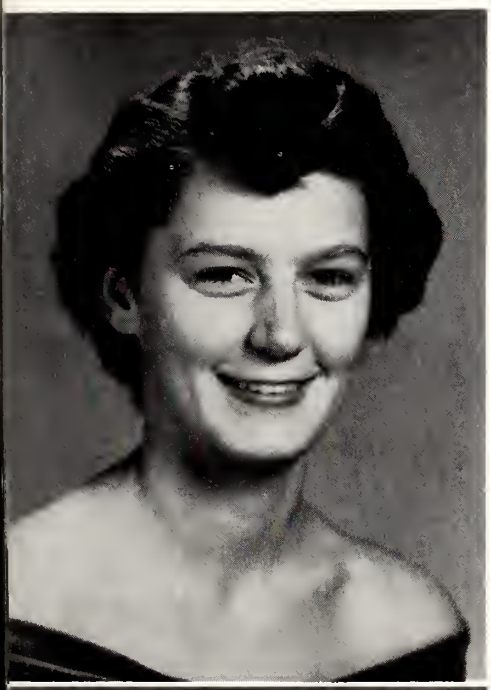

Beverly Marie Cousins

"Patience and gentleness is power."

F.H.A. 1, 2, 3, 4; F.H.A. Reporter 4; F.H.A. Fashion Show 2, 3; F.H.A. Pageant 3; F.H.A. Radio Program 2; State F.H.A. Convention 3; Jr.-Sr. Program 2; Jr.-Sr. Ref. Comm. 3; Calendar Comm. 3.

Kenneth Morris Crisp

"Those who take life as it comes make work just play."

Goldmasquers 2, 3; "Shepherd's Song" 2, 3; "Hand Me a Silver Platter" 3; Props. for "Father of the Bride" 2; Graduation Exercise 2; Homeroom Officer 3; D.E. 4.

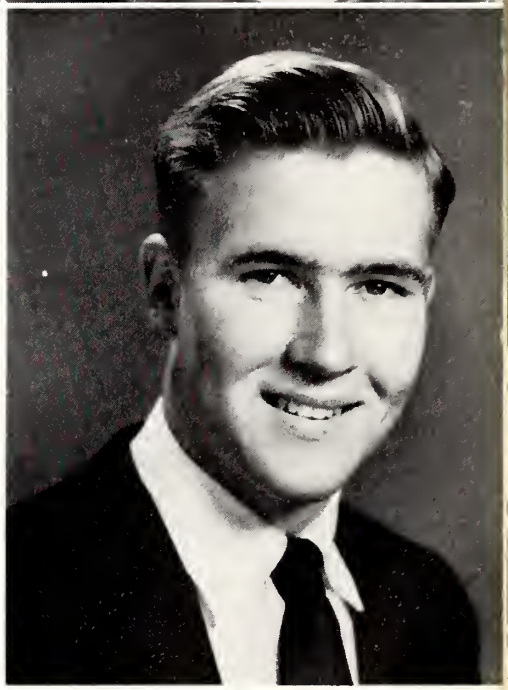

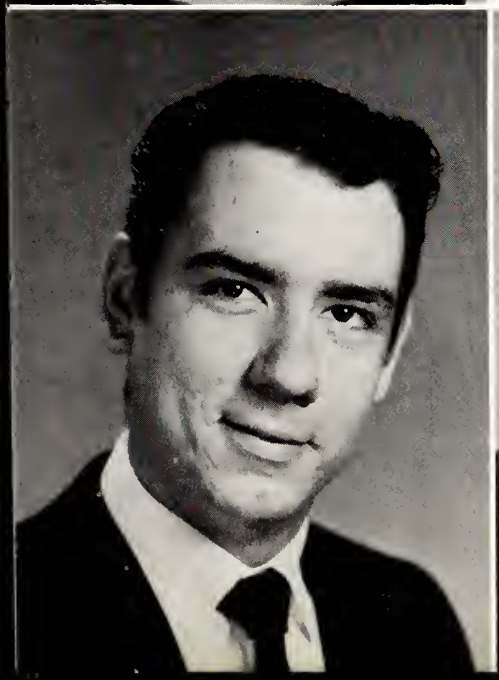

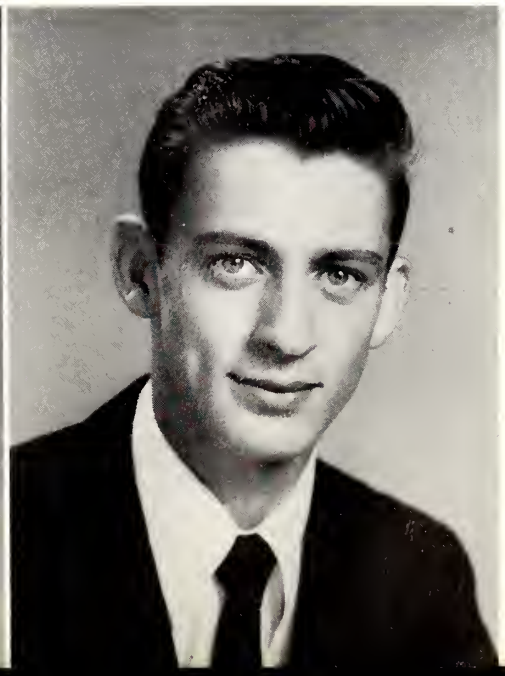

Walter Barney Crumpler

"Don't let his silence fool you; he has his share of fun."

Goldmasquers 2, 3, 4; Stage Crew for: "Angel Street," "Shepherd's Song," "Gooseberry Tarts," "The Lighthouse Keepers," "The Man Who Came to Dinner," "The Robe," and "Richmond"; Mixed Chorus 4; Jr. Varsity Football 3; Varsity Football 4.

George Ronald Dale

"No man is happy who does not think himself so."

Goldmasquers 3, 4; Lighting Crew for: "Beyond the Rainbow" 3, "The Shepherd's Song"; Radio Work Shop.

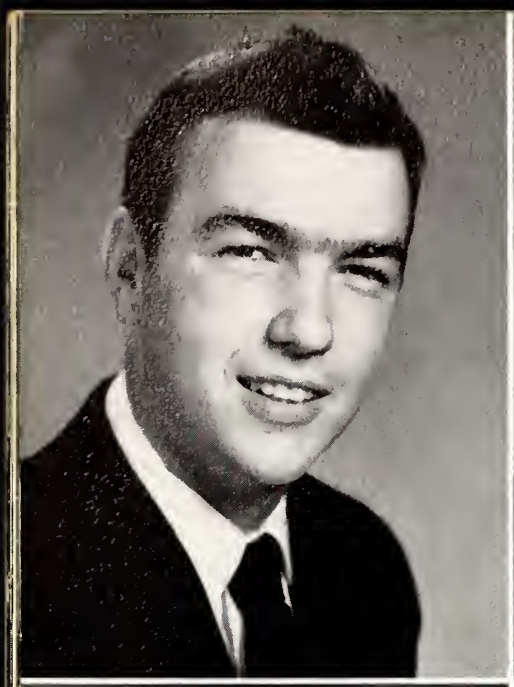

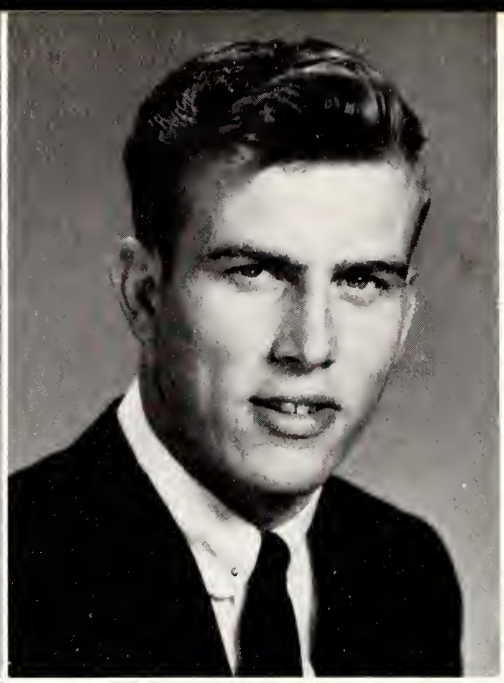

Benjamin James Daughtry

"One boy is more trouble than a dozen girls."

Varsity Football 3, 4; Jr. Varsity Football 1, 2; Varsity Club 3, 4; Goldmasquers 2, 3, 4; "Shepherd's Song" 2, 3, 4; Chapel Hill Productions 2.

Gerald Blaxton Daughtry

"I will not believe it until I have read it."

Jr. Varsity Football 1; Co-Capt. 2; Class V.P. 2; Wrestling 2, 3, 4; Varsity Club 3, 4; Varsity Football 3, 4; Goldmasquers 4; "The Shepherd's Song" 3, 4; "The Robe" 3; Radio Workshop 4; Annual Staff 4.

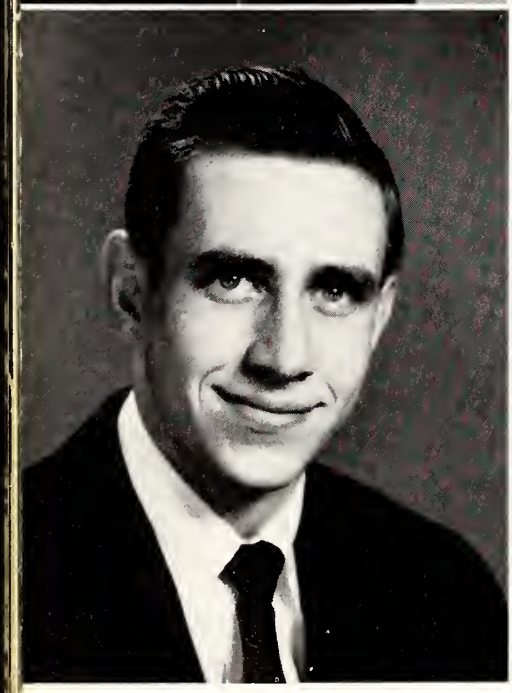

James David Daughtry

"Can we ever have too much of a good thing?"

"Darkness on the Delta" 1; "The Shepherd's Song" 4; Brd. of Elec. Comm. 3; Recep. Comm. 4; Band 1, 2, 3, 4; Dance Band 1, 2, 3, 4; 2nd Lt. 2, 3; Capt. 4; Gohisca Staff 3, 4; Theme Ed. 4; Band Award 3; Jr.-Sr. Dec. Comm. 3.

Agnes Louise Davis

"Full of laughter, full of fun, full of life, a happy one."

Goldmasquers 1, 2; Jr.-Sr. Dec. Comm. 3; Comm. Ser. Comm. 3; F.H.A. 1, 2, 3, 4; F.H.A. Historian 4; Mixed Chorus 3; Marshal 4; S.A. Rep. 2; Make-Up Ed. Gohisca 4; Class Council Rep. 4; Library Club Pres. 4; Fr. Initiation Comm. 2.

Hattie Elizabeth Davis

"Rich in good works."

F.H.A. 1, 2; Girl's Glee Club 3; Mixed Chorus 4; Goldmasquers 4; Marshal 4; D.E. Club 4; Props. for "The Robe" 3; Homeroom Officer 3, 4.

Eunice Inez Davis

"Charms strike the sight, but merit wins the soul."

Community Ser. Rep. 1; S.A. Council Rep. 1; Class Council Rep. 1, 2, 3; Homeroom Officer 1, 2, 3, 4; Mixed Chorus 1, 2, 3, 4; Goldmasquers 1, 4; "Shepherd's Song" 1, 2; "Darkness on the Delta" 1; Jr.-Sr. Dec. Comm. 3; F.H.A. 1, 2, 3.

Johnny William Davis

"Here, there, everywhere."

Brogden 1; Richmond Academy 2; D.E. Club 3; Dramatics 4; Mixed Chorus 3, 4; Jr.-Sr. Decorating Comm. 3.

Kenneth Wayne Davis

"Just being happy is a fine thing."

Homeroom Officer 1, 2, 3; Baseball 3, 4; Recreation Comm. 4; Men's Chorus 2, 3; Mixed Chorus 4; "Shepherd's Song" 2.

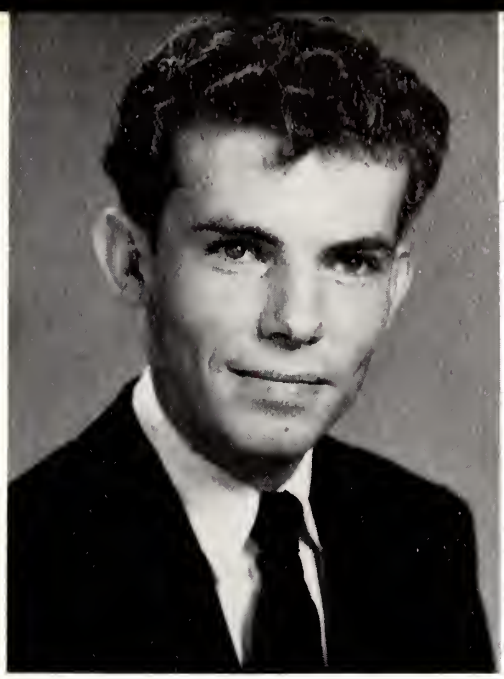

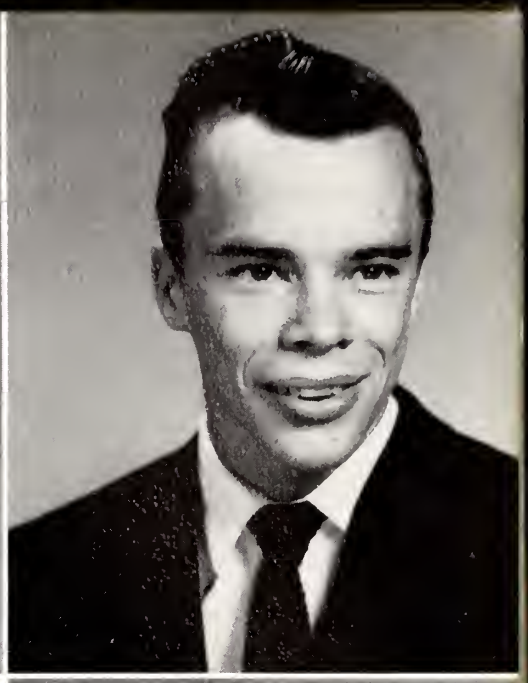

Billie Farrell Dawson

"Work fascinates him; he can sit and look at it for hours."

Homeroom Officer 1, 2; Baseball 2, 3, 4; Wrestling 3; Varsity Club 3, 4; Goldmasquers 4.

Warren Paul Denise

"A great lover of the ladies."

Goldmasquers 2, 3, 4; "Shepherd's Song" 2, 3, 4; Drama Festival 2, 3; "The Robe" 3; "Twentieth Century Lullaby" 3; "Richmond" 3; "Gooseberry Tarts" 2; "You Can't Take It With You" 4.

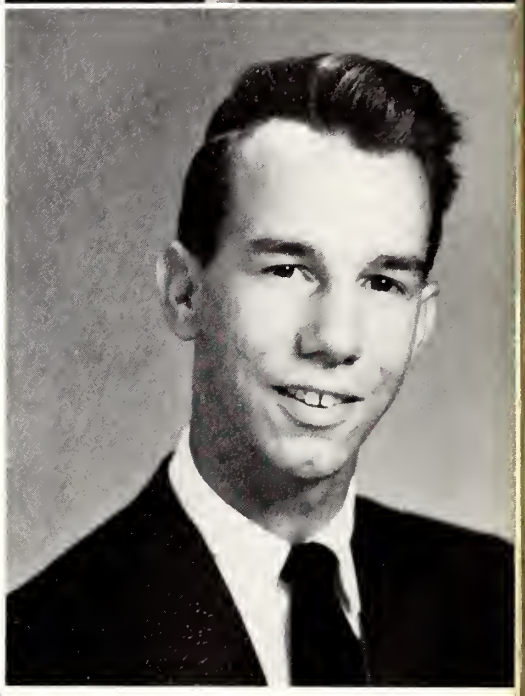

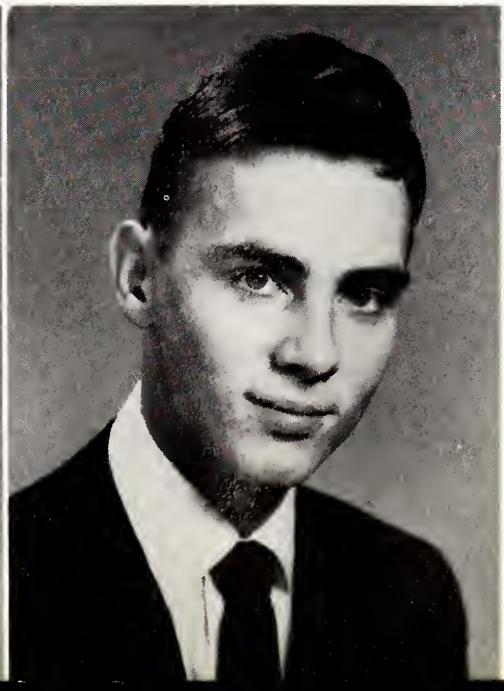

William Craddock Denmark

"Manners make the man."

Goldmasquers 1; Men's Chorus 1; Hi-News 2, 3, 4; Circulation Mgr. 2; Mang. Editor 3; Business Mgr. 4; Class Treas. 2; Devotional Comm. 2; Foreign Schools Comm. Chmn. 3; Class V.P. 4; Building and Halls Comm. 4.

David Ray Denning

"A man is a volume, if you know how to read him."

Band 1, 2, 3; Dance Band 1, 2, 3.

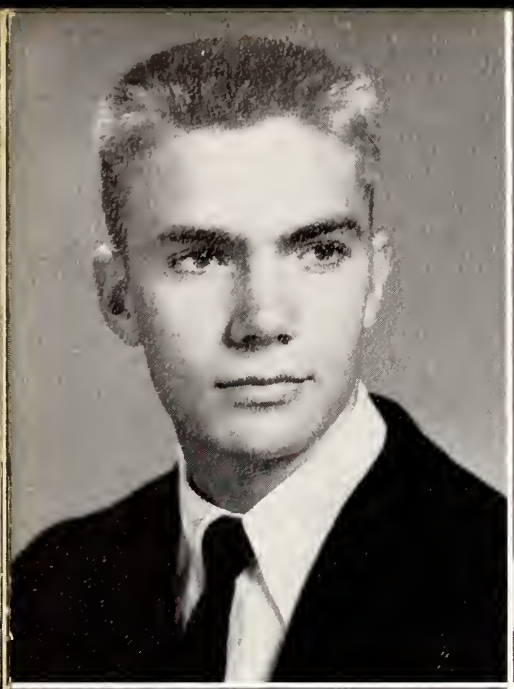

Stuart Newcomb Edwards

"Good fortune comes to him who takes care to keep her."

Homeroom President 1; Class Council Rep. 2, 3; Capt. Magazine Drive 3; "The Robe" Props. 3; Wrestling 4; S.A. Rep. 4; Homeroom Treas. 3.

Mary Lee Ennis

"Eyes glad with smiles."

Music Appreciation 1; Woman's Chorus 3; Mixed Chorus 4; "Shepherd's Song" Chorus 1, 2; Goldmasquers 4; F.H.A. 1, 2; Homeroom Officer 1, 2; Comm. Ser. Rep. 1, 2.

Helen Alberta Fail

"Quiet but pleasant to know."

Glee Club 1, 2; Library Club 1, 2; Homeroom Secretary 3; Distributive Education 1.

Charles Ralph Faust

"Health and intellect are the two blessings of life."

Jr. Varsity Football 1, 2; Varsity Football 3, 4; Span. Club 3, 4; Pres. 4; "The Shepherd's Song" 2, 3; "The Robe" 3; "Long Christmas Dinner" 2; Radio Workshop 2, 4; Varsity Club 3, 4; Sports Ed. for Gohisca 4; N.H.S. 4; Hon. Men. All East. Football 4.

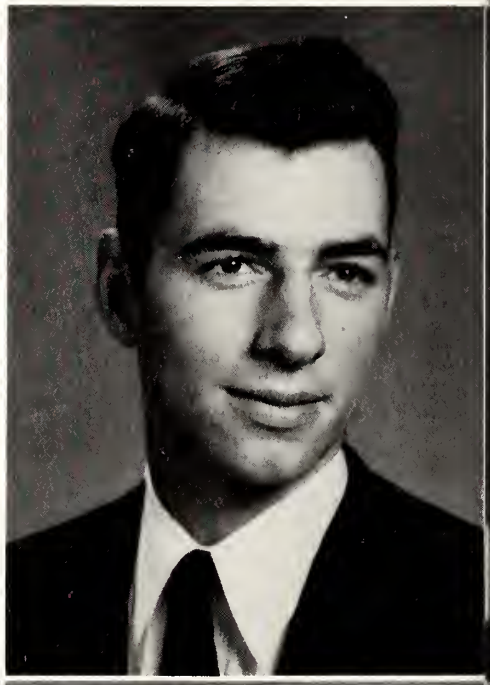

Lelia Hazel Forehand

"It's nice to be natural when you're naturally nice."

S.A. Rep. 1, 4; Homeroom Officer 1, 4; Asst. Bus. Mgr. Hi-News 2; Adv. Mgr. Hi-News 3; Make-Up Ed. Hi-News 4; Quill and Scroll 3; Library Club Treas. 4; Mixed Chorus 4; Goldmasquers 4; Jr.-Sr. Dec. Comm. 3; Class Rep. 2.

Richard Lee Freeman

"Every man seeks for truth, but God only knows who has found it."

Goldmasquers 4; "You Can't Take It With You" 4; Varsity Basketball 2, 3, 4; Tennis 3, 4; Varsity Club 3, 4; Span. Club 3, 4; Rec. Sec. 4; Quill and Scroll 3, 4; Marshal 4; N.H.S. 4; S.A. Council 3, 4; Class V.P. 3.

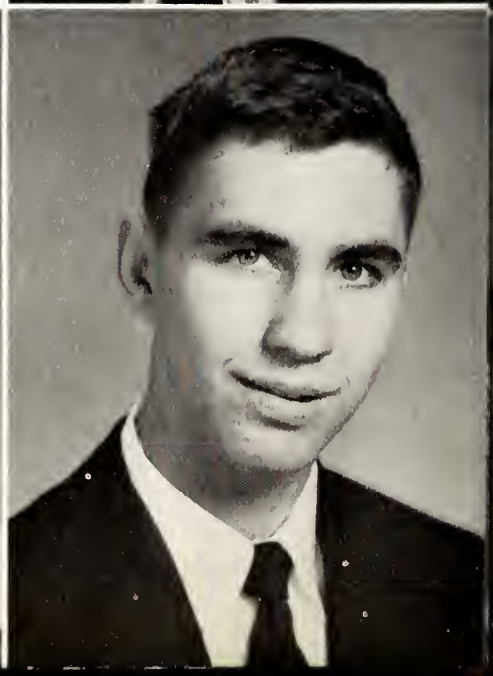

Thomas William Gable

"A moral, sensible, and well-bred man."

S.A. Rep. 1; Latin Club 1, 2, 3; Spanish Club 3, 4; Junior Play 3; Board of Elections Comm. 3; Chmn. 4; Co-Ad. Manager of Gohisca 4; Jr.-Sr. Dec. Comm. 3.

Fred LeGray Ginn

"The secret of success is constancy of purpose."

S.A. V.P. 3; S.A. Pres. 4; Delegate N.C.S.C.C. 4; N.C.N.H.S.C. 3; E.D.N.C.S.C.C 3; Varsity Club 3, 4; Spanish Club 3, 4; Class Pres. 1; Jr. Varsity Football 1, 2; Jr. Varsity Basketball 1, 2; Wrestling 2; Varsity Football 3, 4; Varsity Wrestling 3, 4; N.H.S. 3, 4; Marshal 4; Exch. Student to Germany 3.

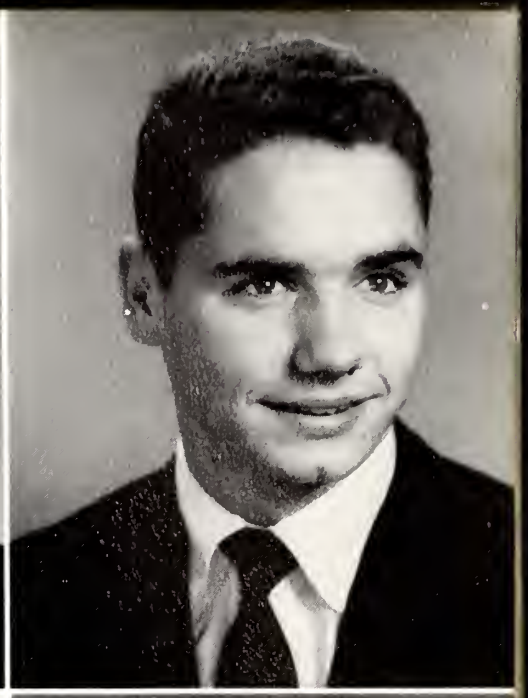

Barbara Jean Godwin

"Unselfish people are never lonely."

Goldmasquers 1, 2, 4; F.H.A. 1, 2; Delegate to State F.H.A. Conv. 2; Cheerleader 2, 3, 4; N.H.S. 3, 4; Delegate to N.H.S. Conv. 3; Marshal 4; Spanish Club 3, 4; Annual Staff 4.

Reuben Edward Grant, Jr.

"He that seeks trouble always finds it."

Lost and Found 1, 2, 3; "Shepherd's Song" 2, 3; Stage Crew 2, 3; Radio 1; Goldmasquers 1, 2, 3; Homeroom Officer 1, 2, 3; S.A. Rep. 1, 2.

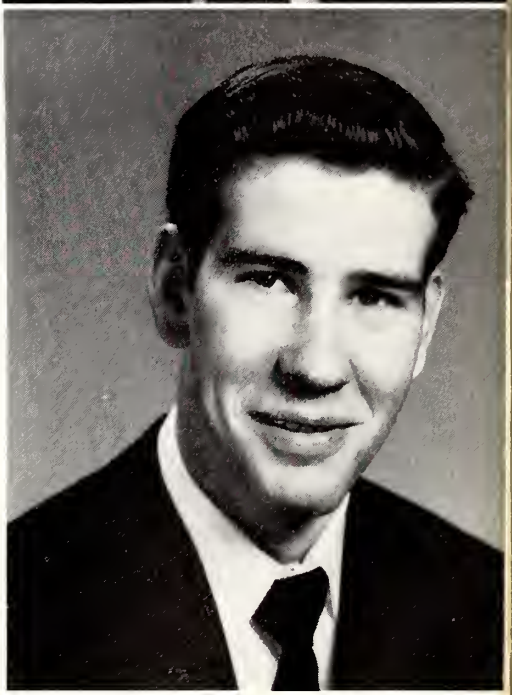

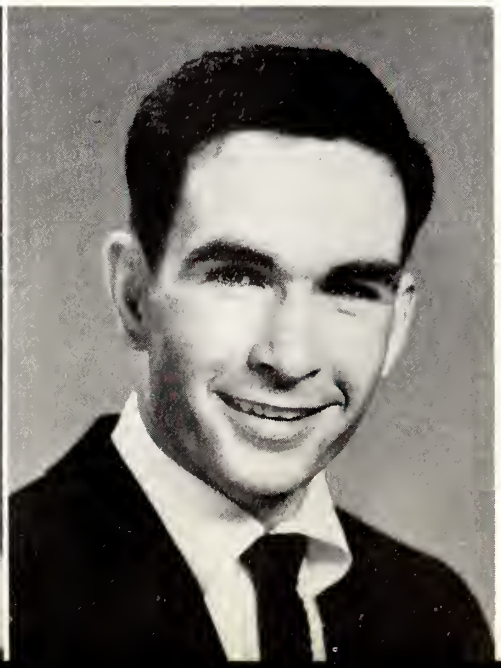

Billie Lou Grantham

"Dynamite comes in small packages."

Goldmasquers 2, 3, 4; "Father of the Bride"; "Gooseberry Tarts"; "You Can't Take It With You"; "Shepherd's Song" 2, 3; D.E. 4.

Robert Allison Greene

"Let them call it mischief: When it is past and prospered 'Twill be virtue"

Most Valuable Player 4; Basketball Capt. 4; Basketball 1, 2, 3, 4; Football 1, 2, 3, 4; Varsity Tennis 1, 2, 3, 4; State Doubles Champ. 2, 3; Class Pres. 3; Marshal 4.

Margaret Virginia Guffery

"Graceful manner, ardent charms make her a welcome lady."

S.A. Rep. 3; "Shepherd's Song" 2; Goldmasquers 4; F.H.A. 4, Homeroom Officer 1, 2, 3, 4; Jr.-Sr. Dec. Comm. 3; Mixed Chorus 2, 3, 4.

Clara Marie Hales

"She was all gentleness and tender heart."

Goldmasquers 4; "Shepherd's Song" 2; F.H.A. 4; Mixed Chorus 4; Homeroom Officer 1, 2, 4; Jr.-Sr. Dec. Comm. 3.

Ruby Lucille Handley

"A constant friend is a thing rare and hard to find."

Bulletin Board Chmn. 3; F.H.A. 1, 2; Historian 2; Goldmasquers 2, 3, 4; G.A.A. 2, 3, 4; Pres. 3, 4; Class Sec. 2; S.A. Council 2, 3; Scrapbook Chmn. 2, 3, 4.

Morris Harris

"Happy is the man who does all the good he talks of."

Homeroom Officer 1, 2, 3, 4; "Shepherd's Song" 1; Glee Club 1, 2, 3, 4; Radio 1; Jr. Football 1; Goldmasquers 2, 3, 4.

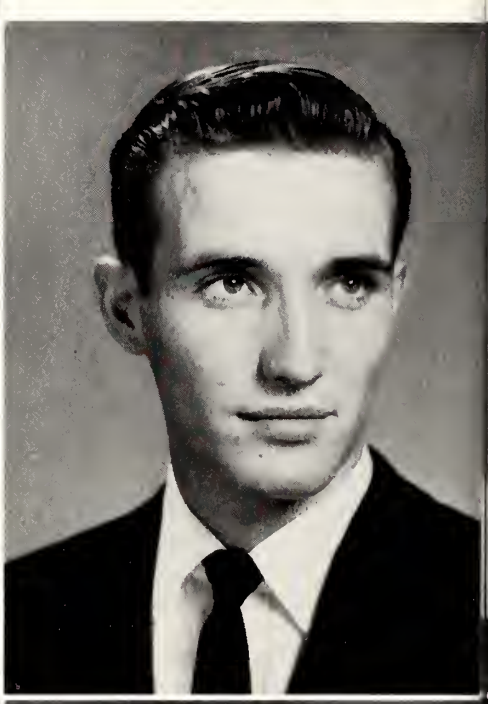

William Styron Harris, Jr.

"A wise man reflects before he speaks."

Class Treasurer 1; S.A. Dev. Chm. 2; Inter. Rel. Chm. 4; Goldmasquers 2, 3, 4; Bus. Mgr. 3; "Shepherd's Song" 2, 3, 4; Spanish Club 3, 4; N.H.S. 3, 4; Pres. 4; Marshal 4; Gohisca Staff 4, "Gooseberry Tarts" 2; "The Robe" 3; "Richmond" 3; Mixed Chorus 4.

Wilbur Lee Hart

"The man who tells his wife news is recently married."

Goldmasquers 1; "The Robe" 3; S.A. Rep. 1; Distributive Ed. Club 3, 4; Homeroom Officer 1, 2, 3.

Patricia Ann Heeden

"A good laughing face, a friendly heart."

S.A. Representative 1, 2; F.H.A. Pianist 1, 2; G.A.A. Treasurer 2; Goldmasquers 2, 3, 4; G.A.A. 2, 3, 4; Reception Com. Chairman 4; Annual Staff 4.

Christine Louise Hines

"To live, to learn, to see, to enjoy."

F.H.A. 1; Bulletin Board Comm. 2, 3; Jr.-Sr. Banquet 2, 3; "The Robe" 3; Goldmasquers 2, 3, 4; Spanish Club 3, 4; Spanish Club Scrapbook Co-Chairman 4; Reception Comm. 4.

Shirley Hines

"Speech is silver, silence is golden."

F.H.A. 3, 4; Glee Club 1, 2; Library Comm. 1; Homeroom Officer 1.

Henry Thomas Hines, Jr.

"His heart is in his work."

Band 1, 2, 3, 4; Band Sound Technician 1, 2, 3, 4; District Music Contest 1, 2, 4; Visual Ed. Comm. 1, 2, 3; Goldmasquers 2, 3, 4, Co-Chairman Radio Workshop 3, 4; "Father of the Bride" 2; "Angel Street" 2; "The Shepherd's Song" 2, 3, 4; "The Long Christmas Dinner" 2.

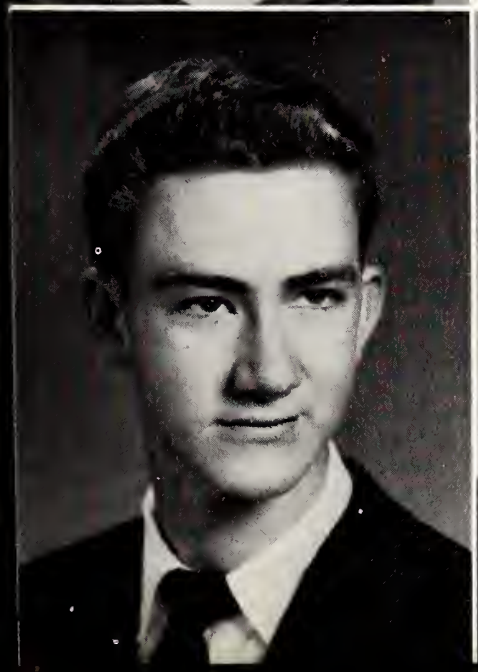

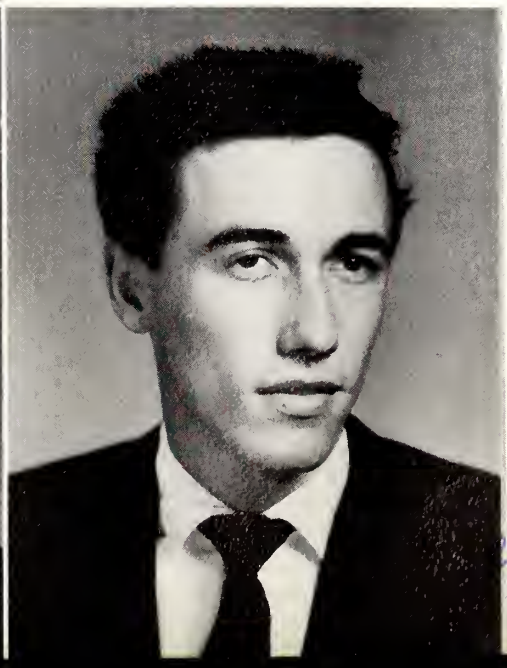

Aaron Alton Hinson

"Happiness is cheaper than worry."

Goldmasquers 2, 3, 4; Men's Chorus 2, 3; "Shepherd's Song" 2, 3; "Richmond"; "You Can't Take It With You" 4.

James Z. Hinson III

"If worry caused death, I'd never die."

Men's Chorus 3; Mixed Chorus 4; "Richmond" 3; "Hand Me a Silver Platter" 3; "Shepherd's Song" 3; Soph. Council Rep. 2.

Wayne County Public Library
Goldsboro, N. C.

Doris Jean Holloman

"The sweetest of all sounds is praise."

Distributive Education Club 4; Pres. 4; Class Council 3; Jr.-Sr. Prog. Comm. 3; F.H.A. 2, 3, 4; Cafeteria Comm. 2, 3; Chairman 4; Glee Club 1.

Edith Eleanor Hudson

"To hear her talk and see her smile, her list of friends will run a mile."

F.H.A. 1, 4; S.A. Rep. 1, 4; Class Council 1; Goldmasquers 2; "Shepherd's Song" 2; Lib. Club 3, 4; Lib. Comm. Chmn. 3; Spanish Club 3; Marshal 4; Gohisca Staff 4; G.A.A. 2; Lib. Club Sec. 4 Foreign Sch. Comm. 1; Comm. Ser. Comm. 2.

Patricia Darden Jenkins

"A good laugh is sunshine in a house."

Goldmasquers 1, 2, 3, 4; Majorette 4; Spanish Club 3, 4; V.-Pres. 4; S.A. Rep. 1, 2; Annual Staff 3, 4; Scrapbook Comm. 2; Chairman 4; Comm. Serv. Comm. 1, 2; G.A.A. 2, 3, 4.

John James Jernigan, Jr.

"To be strong is to be happy."

S.A. Rep. 3; Wrestling 3; Baseball 3; Varsity Club 3, 4; Goldmasquers 1, 2, 3; Homeroom Officer 1, 2, 3, 4, Men's Chorus 1, 2.

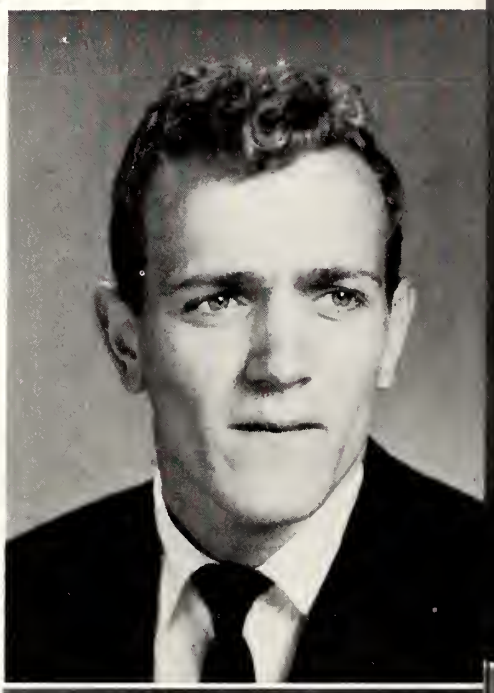

Vivie Louis Johnson

"Enthusiasm is the life of the soul."

Goldmasquers 4, "The Robe" 3; "Shepherd's Song" 2, 3, Mixed Chorus 3, 4, Marshal 4, Spanish Club 3, 4, Band 1; F.H.A. 1, 2; "Richmond" 3, Glee Club 2; Mixed Chorus Librarian 4.

Bonnie Lou Jones

"I can pardon everybody's mistakes except my own."

F.H.A. 1; Mixed Chorus 2, 3, 4; Homeroom Officer 2, 3, 4, Girls' Glee Club 1; "Shepherd's Song 2.

Barbara Deen Jones

"Simple heart, kind and sweet."

Homeroom Officer 1, 2, 3, 4; Glee Club 1, 2, 3, 4; D.E. Club 4; "Shepherd's Song" Chorus 1, 2.

Donald Duane Joyner

"It's all Greek to me."

Homeroom Officer 1, 2, 3; D.E. Club 3; Goldmasquers 4; Stagecraft 4.

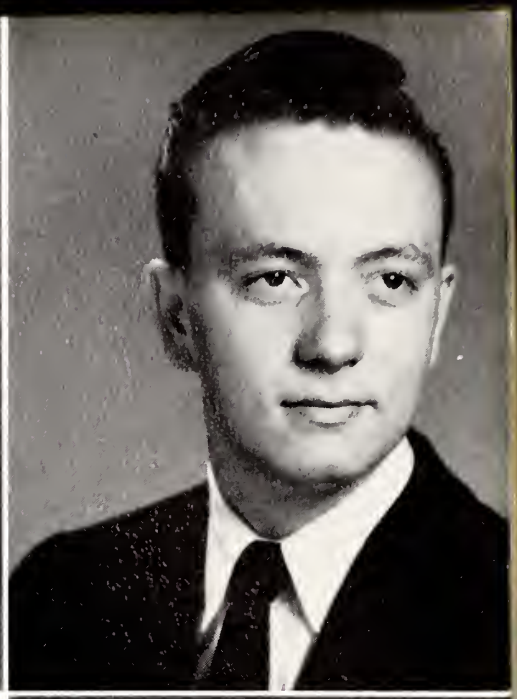

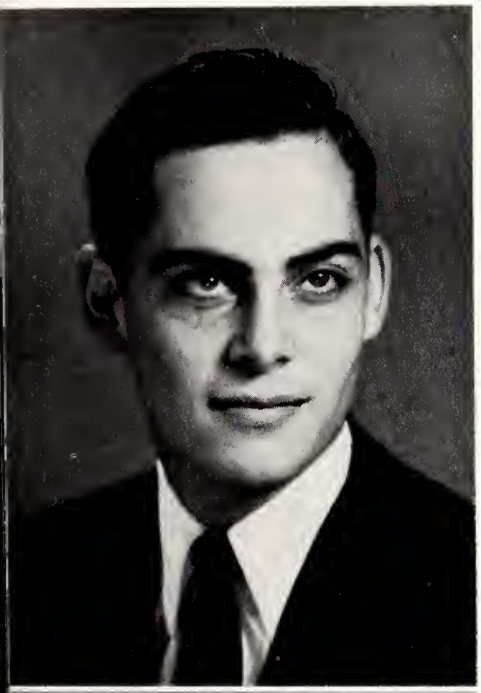

Robert Sanders Kadis

"The word impossible is not in my dictionary."

Gohisca Editor 4; Latin Club Pres. 2; Latin Club 1, 2; Band 1, 2, 3, 4; 1st Lieut. 4; Dance Band 3, 4; E.D.N.C.S.C.C. 1; U.N. Seminar 3; N.H.S. 3, 4; Goldmasquers 3; "Hand Me a Silver Platter" 3; S.A. Rep. 1, 2, 3, 4; Soph. Editor of Annual.

Grace Lorine Kasell

"Life is not life at all without delight."

Goldmasquers 2, 3, 4; "Angel Street" 2; "Shepherd's Song" 2; Stunt Night 2, 3; F.H.A. 1; Annual Staff 3; S.A. Rep. 4; Reception Comm. 3.

George Edward Kinnard

"Happy, contented he jogs along."

S.A. Representative 2, 3; Mixed Chorus 3; Wrestling 4.

Barbara Kleinert

"An angel wandering out of heaven."

Marshal 4; Goldmasquers 2, 3, 4; "The Robe" 3; Stunt Night 2, 3; G.A.A. 4; Spanish Club 3, 4; Jr.-Sr. Banquet 2, 3; G.A. Scrapbook Comm. 4; Bulletin Board Comm. 2, 3; Lost and Found Comm. 1; Spanish Club Scrapbook Co-Chmn. 4

Daniel Eugene Kleinert

"Why do it today, there is always tomorrow."

Baseball 1, 2, 3; Men's Chorus 2, 3; Homeroom Officer 2, 4.

Edna Lane

"To be good is to be happy."

Faison High School 1, 2; Homeroom Officer 3; Distributive Education Club 3, 4; Library Club 4; Library Committee 4.

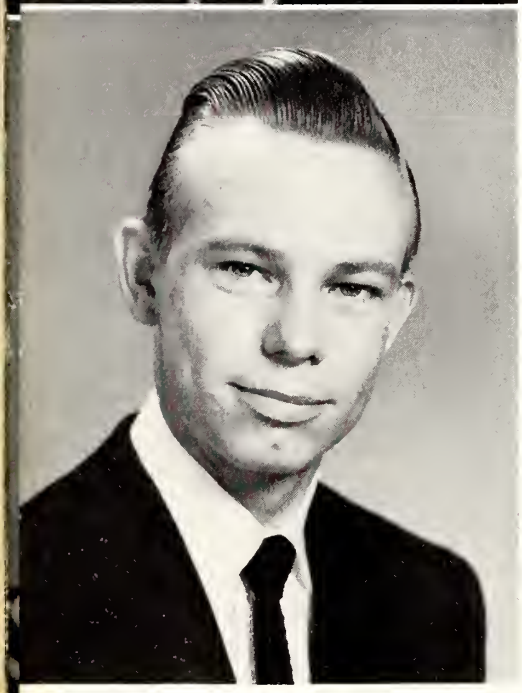

Haywood Lane

"Youth comes but once in a lifetime."

Glee Club 3, 4; Building and Halls Comm. 2; Homeroom Officer 1; Class Council Rep. 3.

Ellyn Ruth Langston

"Her cheery smile and sunny song wins her friends all day long."

Bulletin Board Comm. 1; Goldmasquers 2, 4; "Gooseberry Tarts" 2; "Shepherd's Song" 2; Stunt Night 3; Mixed Chorus 4; Homeroom Officer 1, 2, 3; Dance Band Vocalist 4; Radio 2.

Wade Craven Mackie

"Ring-ting! I wish I were a primrose, a bright yellow primrose, blowing in the spring."

Goldmasquers 2, 3, 4; "Father of the Bride"; "You Can't Take It With You" 4; Marshal 3, 4; Spanish Club 3, 4; Sec. 4; Athletic Comm. 4, "Gooseberry Tarts" 2; "Hand Me a Silver Platter" 3.

Elizabeth Malpass

"She is wise who is honest."

Library Comm. 4; Homeroom Officer 2, 3.

Charlie James Malpass

"Reckless youth makes rueful age."

Building and Halls Comm. 1; Cheerleader 2; Hi-News Staff 4; "The Robe" 3.

Charles Brooks Marriner

"Boys will be boys."

Grounds Comm. 2; Chm. 3; Goldmasquers 2, 3, 4; House Mgr. 4; Gohisca Bus. Mgr. 4; Senior Class Pres. 4; Comm. Ser. Comm. 1; Social Comm. 4; Hmr. Officer 1, 2, 3.

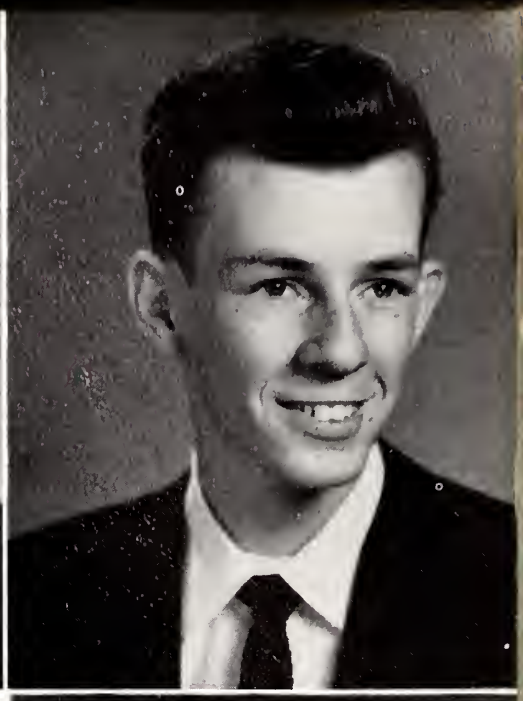

Joyce Jean Massengill

"I have a heart with room for every joy."

Princeton 1; Rosewood 2; Glee Club 3; F.H.A. 3, 4; D.E. Club 4.

Patsy Paige McLamb

"Everything I want to do is either illegal, immoral or fattening."

Band 1, 2, 3; Dance Band 1; Comm. Ser. Comm. 3; Fight Song 3; Jr.-Sr. Dec. Comm. 3; Hi-News Adv. Mgr. 4; Gohisca Co. Sen. Ed. 4; Adv. Staff 4; Chief Marshal 4; Latin Club 1, 2, 3; Treas. 2; French Club 3, 4; Sec. ; N.H.S. 4; Building and Halls Comm. 4.

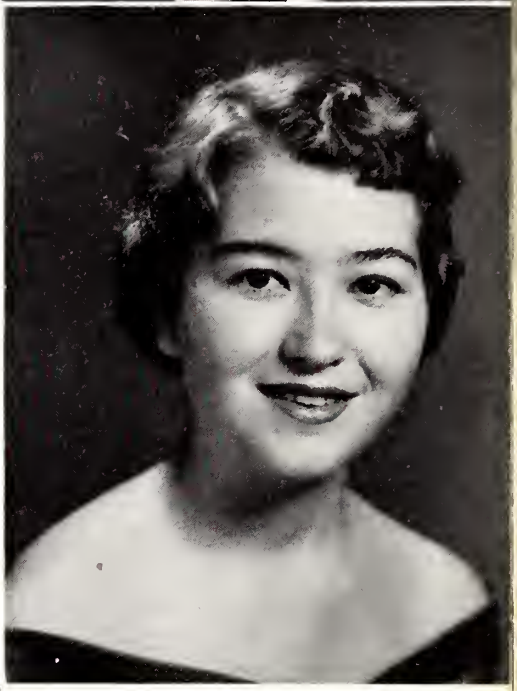

Ellen Rose McLawhorn

"She, one who loved true honor more than fame."

Glee Club 1, 2, 3, 4; Goldmasquers 1, 2, 4; "Shepherd's Song" 1, 2, 3, 4; "The Robe" 3; Drama Festival 1, 3; "Mikado" 1; Class Song-leader 1, 2, 3; Dev. Comm. 4; S.A. Rep. 1, 3.

Barbara Jean Mercer

"She, who loves to employ herself well can never want something to do."

Goldmasquers 2; "The Robe" 3; Band 2, 3, 4; Historian 4; French Club 3, 4; Pres. 4; Marshal 4; Gohisca Organizations Co-Editor 4; Jr.-Sr. Dec. Comm. 3; Calendar Comm. 1, 2, 3, 4; Chmn. 3, 4.

Margaret Newborn

"Let us enjoy the present, we shall have trouble enough hereafter."

G.A.A. 2, 3; Cheerleader 1, 2, 4; Asst. Head Cheerleader 4; Spanish Club 3, 4; Latin Club 1, 2; Goldmasquers 2, 3; Annual Staff 3, 4; Hi-News Staff 3, 4; "Shepherd's Song" 2, "Gooseberry Tarts" 2.

Alice Elizabeth Mixon

"Endless vitality; good personality."

Latin Club 1, 2, 3; Flag Bearer 2, 3, 4; Spanish Club 3, 4; Goldmasquers 2, 3, 4; Goldmasquer Point Secretary 4; S.A. Recording Sec. 4; "The Shepherd's Song" 2, 3 4; "Gooseberry Tarts" State Champion 2; "The Robe" 3.

Mary Ruth Montague

"Don't plague me with studies, I have weightier matters on my mind."

F.H.A. 1, 2; Social Comm. 2; Goldmasquers 2, 3, 4; Tech. Staff "Father of the Bride"; "The Long Christmas Dinner"; Carolina Drama Festival 2.

Margie Louise Mozingo

"She wears a smile that won't come off."

Mixed Chorus 1, 2, 3, 4; F.H.A. 1, 2; Homeroom Officer 1, 2, 3; D.E. 4

James Robert Musgrave, Jr.

"Wit is the only wall between us and the dark."

Goldmasquers 2, Stage Crew "Father of the Bride", "Man Who Came to Dinner"; Foreign Schools Comm. 3, Circulation Manager of Hi-News; Chairman of Bldg. and Halls Committee 4.

Bobby Ray Myers

"Sum up thy speech, say much in little."

Grantham 1, 2, 3; Softball 1, 2; 4-H 2; F.F.A. 1, 2, 3; Goldsboro, 1, 3, 4; Goldmasquers 3; D.E. 4.

Benjamin Franklin Nunn

"The less a man sleeps the more he lives."

Goldmasquers 1, 2, 3, 4; Co-Chairman Lighting Crew 2, 3, 4; Men's Chorus 3; Homeroom Officer 2, 4; "Shepherd's Song" 1, 2, 3, 4; State Drama Festival 1, 3, 4.

Eileen Oliver

"Sweet and Shy."

Homeroom Officer 1, 2; Cafeteria Committee 1; Library Committee 3; Library Club 3.

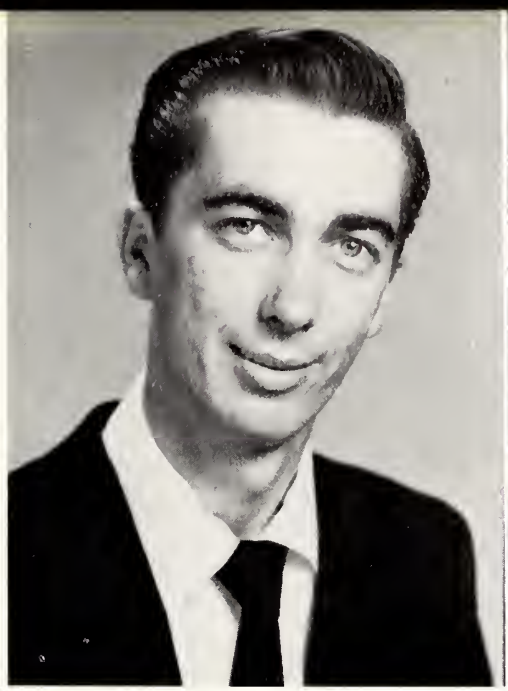

Edith Mabel Pate

"I shall laugh myself to death."

Latin Club 1, 2, 3; Library Comm. 1, 2; "Shepherd's Song" 3, 4; Marshal 4; S.A. Rep. 3; Asst. Pianist Mixed Chorus 4; Mixed Chorus 3; "Hand Me a Silver Platter" 3; Gohisca Advertising Staff 4; Board of Elections Comm. 3.

Gladys Lenora Pearce

"The society of women is the foundation of good manners."

Homeroom Officer 1, 3; Future Homemakers of America 1, 2; Served at Varsity Banquet.

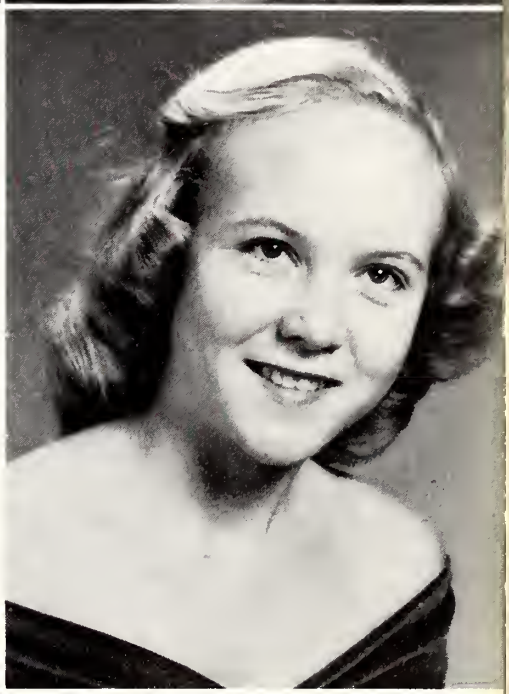

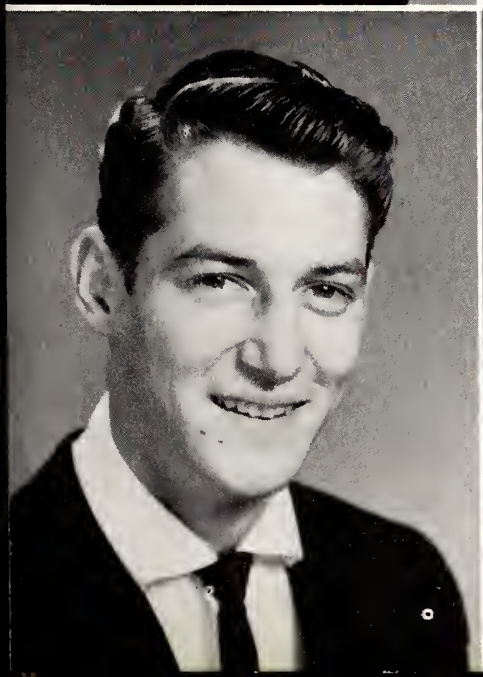

James Howard Pearson

"He that mischief hatcheth, mischief catcheth."

Men's Chorus 2, 3; Homeroom Officer 1, 2, 3, 4; "Shepherd's Song" 4.

Helen Joyce Penuel

"She quits every day with a smile."

Mixed Chorus 2, 3, 4; Girls' Glee Club 1; Goldmasquers 2, 4; Distributive Education 4; "Shepherd's Song" 4.

Betty Livingston Phelps

"Her talk is like a stream which runs with rapid change from rocks to roses."

G.A.A. 2; Mixed Chorus 3, 4; Spanish Club 3, 4; Class Council Rep. 4; Hi-News Staff 2.

Susan Ellen Phelps

"Beware, I may do something sensational yet."

Goldmasquers 2, 3; "Shepherd's Song" 3; Majorette 2, 3, 4; F.H.A. 1; Band 1, 4.

Wilma Corinne Phillips

"Reliable in all she attempts."

La Grange 1; Goldmasquers 4; "Shepherd's Song" 2, 3, 4; Stunt Night 3; Glee Club 2; Mixed Chorus 3, 4; Homeroom Officer 2, 3, 4, Senior Council Rep.; Dance Band Vocalist 4.

Kermit Lee Pittman

"Why rush? Rome was not built in a day!"

Homeroom Officer 1, 2, 4, Goldmasquers 2; D.E. Club 4.

James Patrick Pittman

"He, who understands most, is other men's master."

Goldmasquers 3, 4; "Shepherd's Song" 3, 4, "The Robe" 3, "You Can't Take It With You" 4; Radio Workshop 3, 4; "Hand Me a Silver Platter" 3; French Club 3, 4; Treas. 4; S.A. Rep. 2.

Peggy Ann Pollard

"My policy was chosen from the proverb; I thought honesty the best."

F.H.A. 1, 2, 3, 4, Lost and Found Comm.; Homeroom Officer 1, 2, 3.

Ellen Louise Radford

"All times I have enjoyed."

F.H.A. 1, 2, 3, 4; Mixed Chorus 1, 2, 3, 4; Glee Club; D.E. Club 1; Jr.-Sr. Dec. Comm. 1.

William Powell Register

"Earth changes, but thy soul and God stand sure."

Devotional Comm. Chmn. 3, 4; Goldmasquers 3, 4; Pres. 4; S.A. Council 1, 2, 3, 4; Spanish Club 3, 4; Treas. 4; N.H.S. 3, 4; "Shepherd's Song" 3, 4; Marshal; "Beyond the Rainbow"; "Richmond"; "The Robe"; "You Can't Take It With You."

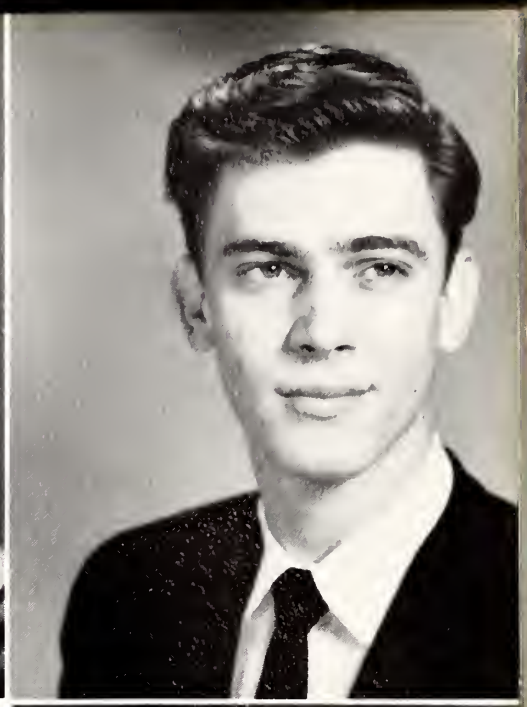

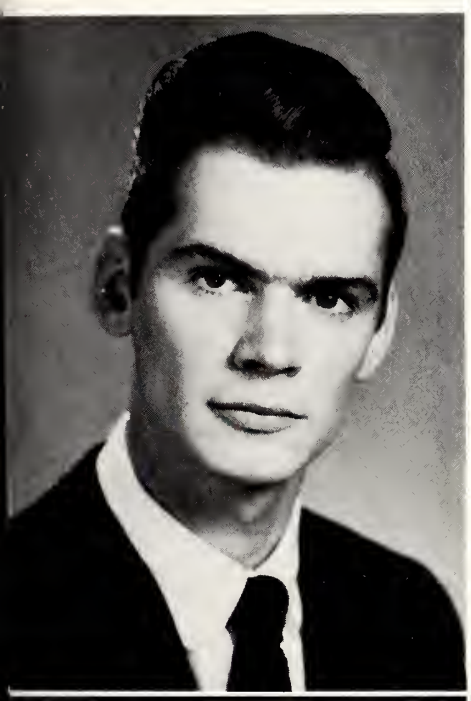

Hugh Ellis Roberts

"The birds can fly, why can't I?"

Goldmasquers 2, 3, 4; Reception Comm. 4; Hi-News Adv. Staff 4.

Joyce Roberts

"Little she says, but much she does."

Library Club 3; D.E. Club 4; Homeroom Officer 2.

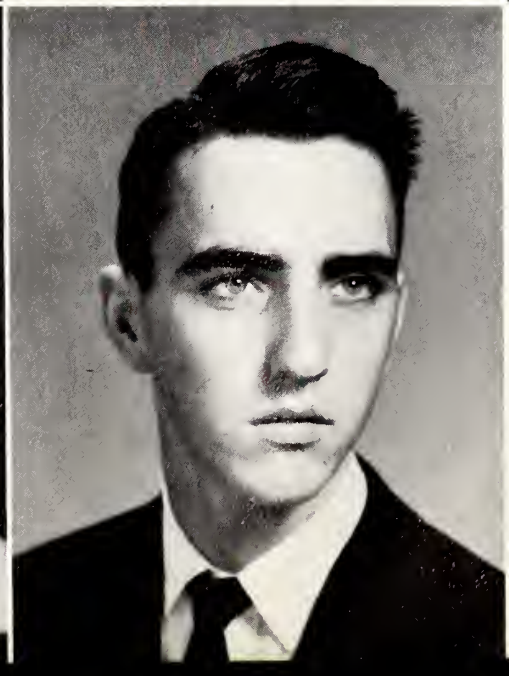

Margaret Elizabeth Roberts

"Beauty is power; a smile is its sword."

Class Sec. 1; S.A. Rep. 1; Band 1, 4; Latin Club 1, 2; Sec. 1; Majorette 2, 3, 4; Asst. Chief 4; Goldmasquers 1, 2; Spanish Club 3, 4; Hi-News Staff 3.

Robert Louis Rose

"Better be happy than wise."

Distributive Education Club 2; Homeroom Officer 1, 3.

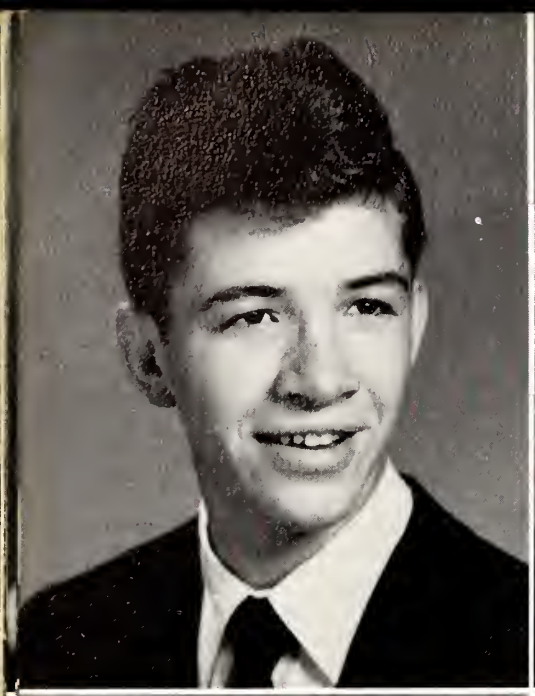

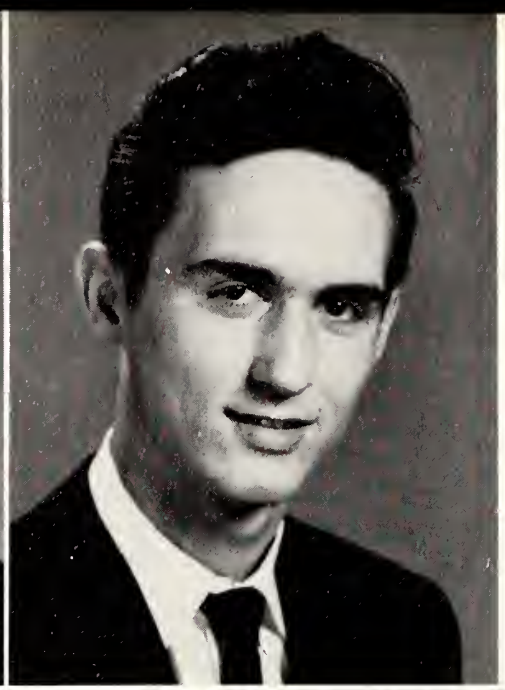

Bobby Parker Royall

"He is truly happy who can make others happy too."

Goldmasquers 2, 3, 4; "Shepherd's Song" 2, 3, 4; "The Robe" 3; "Snafu" 3; "Beyond the Rainbow" 3; "Hand Me a Silver Platter" 3; Mixed Chorus 4; "Angel Street" 2; "You Can't Take It With You" 4; Homeroom Pres. 1, 2, 3; S.A. Rep. 3.

James Royall

"The remedy for wrongs is to forget them."

Homeroom Officer 2, 3; Library 2; Flag Comm. 1.

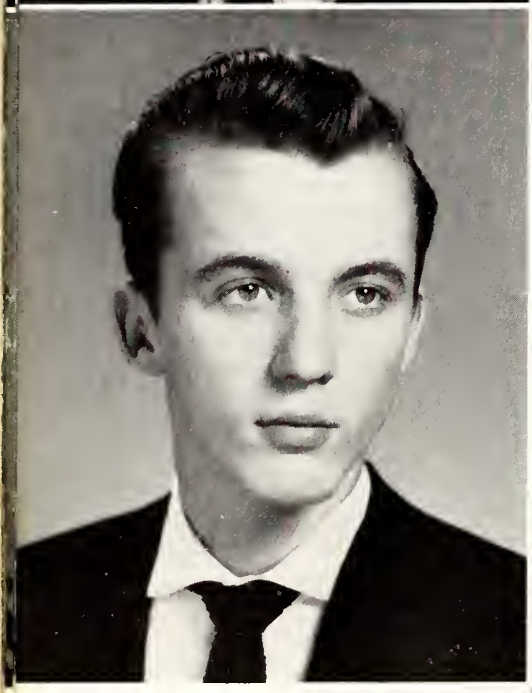

George Marshall Savage

"He who sings frightens away his ills."

"Shepherd's Song" 1, 2, 3; Mixed Chorus 3, 4; Men's Chorus 1, 2; S.A. Rep. 1, 3; "Best Foot Forward" 2; "Hand Me a Silver Platter" 3; Men's Quartet 4; Homeroom Officer 1, 2, 3.

Mary Rachel Shine

"There is no cosmetic for beauty like happiness."

Latin Club 1, 2; Span. Club 3, 4; Goldmasquers 2, 3, 4; V.P. 4; Community Ser. 3; "Snafu" 3; "Hand Me a Silver Platter"; "Mr. You"; "Beyond the Rainbow" 3; "Shepherd's Song" 2, 3; "Gooseberry Tarts" 2.

Rose Marie Shipp

"A willing helper does not wait until she is asked."

F.H.A. 1, 3, 4, Treasurer 3; Pres. 4; Homeroom Officer 1, 2, 3, 4; Jr.-Sr. Comm. 2, 3; N.H.S. 4; Flower Comm. 1.

Shirley Ann Simmons

"There are dreams in your eyes."

Majorette 3, 4, Band 4, Hi-News 3; Make-Up Ed. 3; C.S.P.A.C. 3; F.H.A. 1; Community Service Rep. 3; Goldmasquers 2; Homeroom Officer 2; "Shepherd's Song" 2.

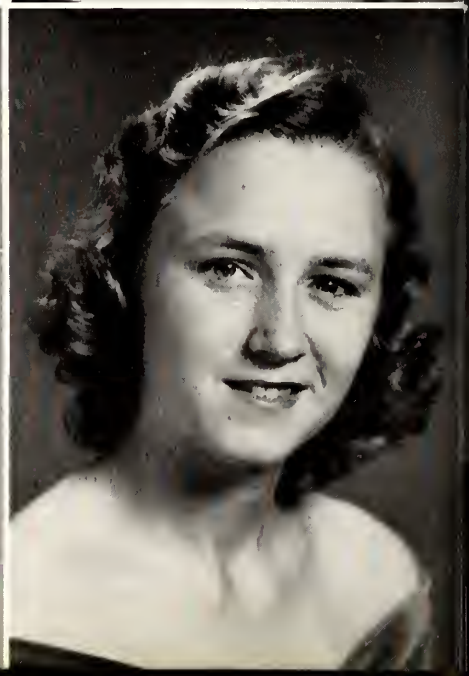

William Edward Smith III

"The great hope of society is individual character."

Freshman Class Council; Community Service Committee 1; S.A. Rep. 3; Treasurer 4; Marshal 4; N.H.S. 4.

Jerry Livingston Smith

"Happiness is cheaper than worry, so why pay the higher price?"

Goldmasquers 4; "Shepherd's Song" 4.

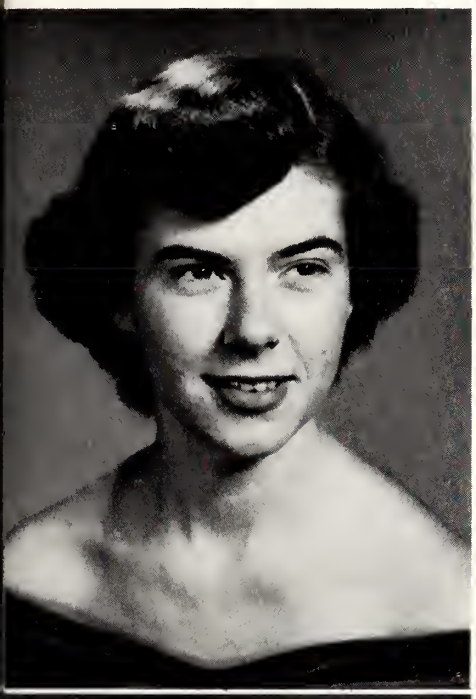

Ruby Mae Smith

"In her tongue is the law of kindness."

Selma High School; Narbonne High School; Mixed Chorus 3, 4; F.H.A. 2, 3, 4; Hmr. Officer 3; Goldmasquers 4.

Marjorie Anne Spencer

"I have fun wherever I go."

Band 1, 2, 3; Band Lib. Comm. 3; International Relations Comm. 4; Jr.-Sr. Dec. Com. 3; Jr.-Sr. Table Comm. 3; Hi-News Alumni Ed. 4; "Gohisca" Adv. Mgr. 4, Class Council Rep. 2; Co-Assistant Chief Marshal; French Club 3, 4.

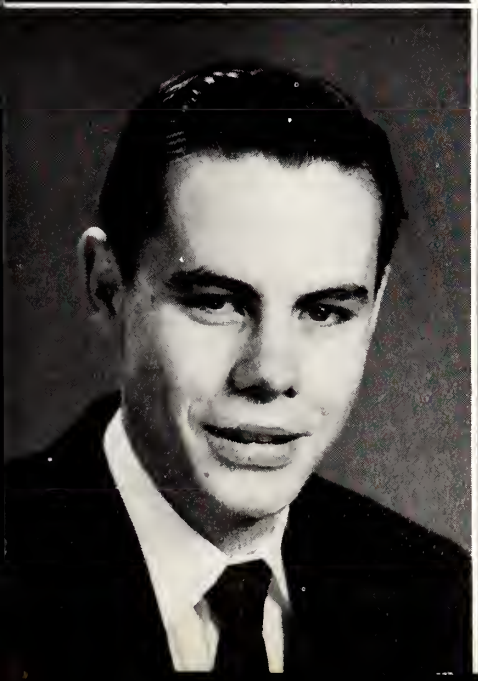

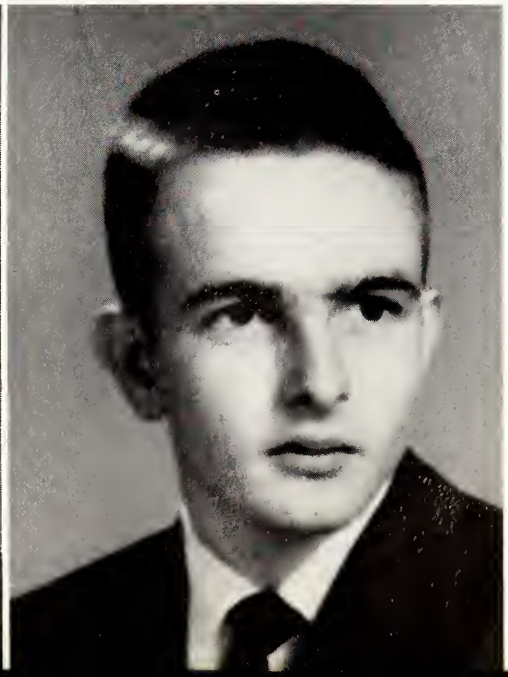

Albert Jasper Stancil

"Not bashful—I just give others a chance."

D.E. Club 4; D.E. Club Treasurer 4; Homeroom Officer 2, 3.

Thomas Hollowell Stanton

"If he wasn't first, he was in the first line."

Goldmasquers 2, 3, 4; "Shepherd's Song" 3, 4; "The Robe" 3; "Twentieth Century Lullaby" 3; Gohisca Advertising Staff 3; S.A. Representative 3.

Peggy Emmaline Stewart

"It is a friendly heart that has plenty of friends."

Coats, N. C. 1, 2; Jr.-Sr. Refreshment Comm. 3, Homeroom Sec. 3; F.H.A. 3, 4; D.E. 4.

Doris Strickland

"The faithful are certain of their reward."

Homeroom Officer 1, 2, 3; Glee Club 1, 2, 3, 4; DE. Club 4; "Shepherd's Song" Chorus 1, 2.

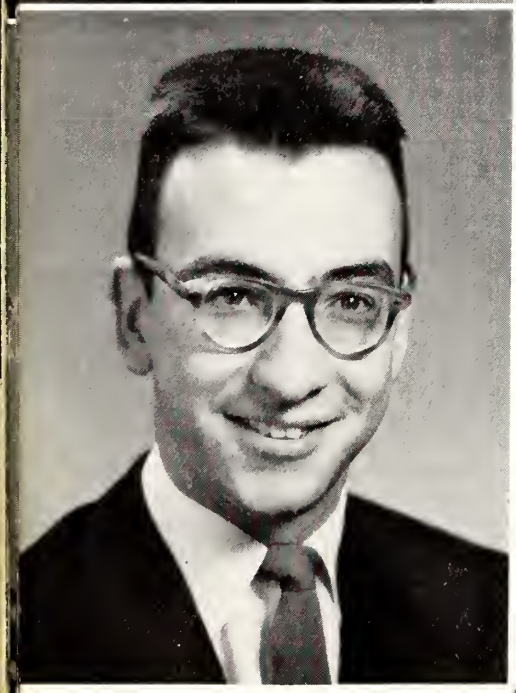

Lewis Franklin Sutton

"Better one-eyed than stone blind."

French Club 3, 4; Band 1, 2, 3; Drum Major 2, 3; Latin Club 1; Goldmasquers 4; "You Can't Take It With You" 4.

Vernon C. Talton

"It is good to be without vices, but it is not good to be without temptation."

Class Council Rep. 2, 3; S.A. Council Rep. 2; Goldmasquers 4; "Shepherd's Song" 2, 3, 4; Varsity Football 3; Baseball Mgr. 3; Mixed Chorus 3, 4.

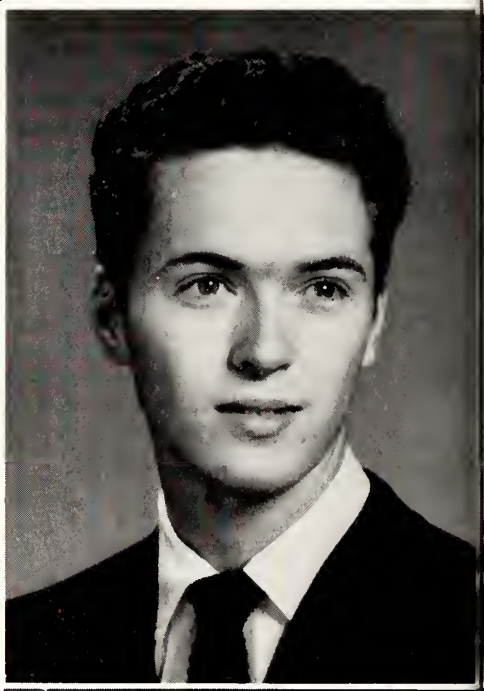

Barbara Joyce Taylor

"For friendliness will conquer all."

"Shepherd's Song" 2, 3, 4; "The Robe" 3; "Beyond the Rainbow" 3; "You Can't Take It With You" 4; Goldmasquers 1, 2, 3, 4; Goldmasquer Sec. 4; "Hand Me a Silver Platter" 3.

James Kenneth Thompson

"The lad is not dead; he merely sleeps."

Glee Club 2, 3; Goldmasquers 3; Junior Varsity Football 2; D.E. Club 4.

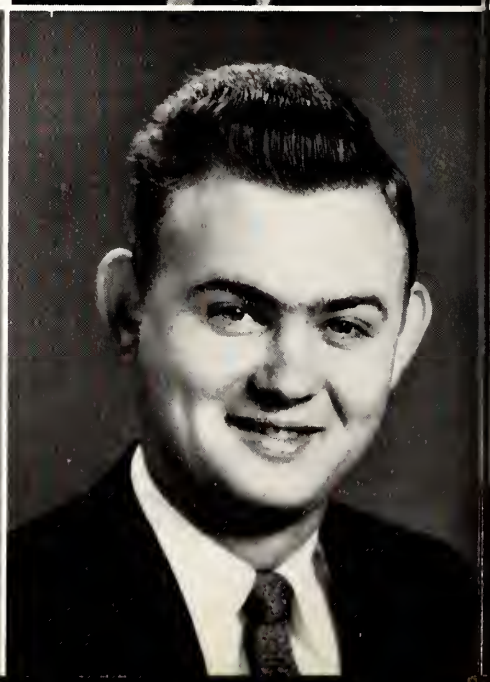

Norwood Bright Thompson

"And therefore let's be merry."

Football 1, 2; Homeroom Officer 1, 2; Goldmasquers 2.

Harry Lee Thornton

"Personality is to man what perfume is to a flower."

"You Can't Take It With You" 4; Goldmasquers 2, 3, 4; Stage Crew 2, 3, 4; Flag Comm. 3.

Shirley Ann Tilton

"Happy as the daisies that dance on her way."

F.H.A. 1, 2; Glee Club 2; "Shepherd's Song" 1; Library Comm. 1; Band 1; Homeroom Officer 1, 2; Mixed Chorus 3, 4.

Annie Mae Toler

"A cheerful look makes a dish a a feast."

Band 1; Mixed Chorus 3, 4; N.H.S. 3, 4; Marshal 4; Span. Club 3, 4; "The Robe" 3; N.H.S. Vice-Pres. 4; Goldmasquers 4; "Richmond" 3; "The Shepherd's Song" 3; Recep. Comm. 4.

Sidney Ray Turnage

"I believe in work, but I'm not in favor of it."

Homeroom Officer 2.

Lois Ann Underwood

"One thing is forever good; that one thing is success."

Hi-News Editor 4; Bus. Mgr. Gohisca Staff 4; Class Sec. 4; Marshal 4; Quill and Scroll 3, 4; French Club 3, 4; S.A. Rep. 3; Class Council 2; N.H.S. 4; "The Robe" 3.

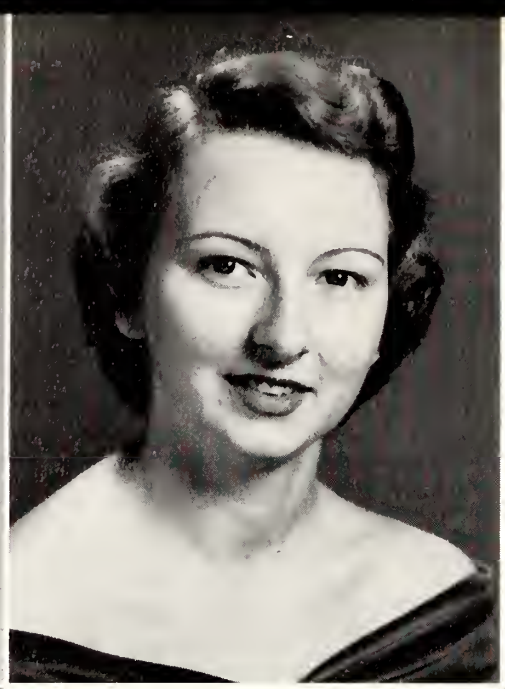

Lola Mae Vinson

"We are charmed by neatness of person."

Band 1; Glee Club 2; Mixed Chorus 3, 4; Goldmasquers 4; S.A. Rep. 2, 3; Class Council Rep. 3; Community Ser. Comm. 3; Library Comm. 1, 2, 3; Hmr. Officer 2, 3; F.H.A. 1, 2.

Mary Evelyn Walters

"My heart is ever at your service."

Latin Club 1, 2; Scrapbook Comm. 1, 2; Chmn. 3; Goldmasquers 1, 2, 3, 4; Adv. Mgr. 2; Point Sec. 3; "Shepherd's Song" 1, 2, 3, 4; Carolina Drama Festival 2, 3, 4; Hi-News Staff 3; S.A. Corr. Sec. 4; Varsity Sweetheart 4; N.H.S. 4.

Darlene Donna Warrick

"Noble in every thought and in every deed."

F.H.A. 1, 2; Social Comm. 3; Jr.-Sr. Invitation Comm. 3; "The Robe" 3; Mixed Chorus 4, Hi-News Asst. Ed. 4; Annual Staff 4; "Shepherd's Song" 4; Goldmasquers 4.

Ida Mae Watkins

"She only is bright who shines by herself."

Wilmington 1, 2, 3; Glee Club 3; Jr.-Sr. Invitation Comm. Chmn. 3; "The Robe" 3; Mixed Chorus 4; Goldmasquers 4; "Shepherd's Song" 4; Office 4.

Hazel Ann Watson

"Work is done and must be done, but while I work I'll have my fun."

Latin Club 1, 2, French Club 3, 4, Vice-Pres 4; N.H.S. 3, 4, Treas 4, Marshal 4, Quill and Scroll 3, 4, Cheerleader 4; Gohisca Sen Co-Ed 4, Prayer Comm. Chmn. 3; Social Comm. 4, Hi-News Staff 2, 3; Jr.-Sr. Table Comm. Chmn. 3

Mary Deane Weeks

"There is music in her beauty and the silent note which cupid strikes is far sweeter than the sound of an instrument."

Band 1, 2, 3, 4, 2nd Lt. 4, Latin Club 1, 2, 3, Brd. of Elec. Comm. 3, Gohisca Make-Up Ed. 4, Asst. Chief Marshal 4

Ann West

"She is one of those fortunate people who is blessed with kindness."

Homeroom Officer 1, 2, 3, 4; Library Club 3, 4.

Billy Ray West

"None but the brave deserve the fair."

Class Vice-Pres. 1; J.V. Football 1, 2; J.V. Basketball 1, 2, Varsity Baseball 2, 3, 4; Varsity Football 3, 4; Varsity Basketball 3, 4; Secretary Varsity Club 4.

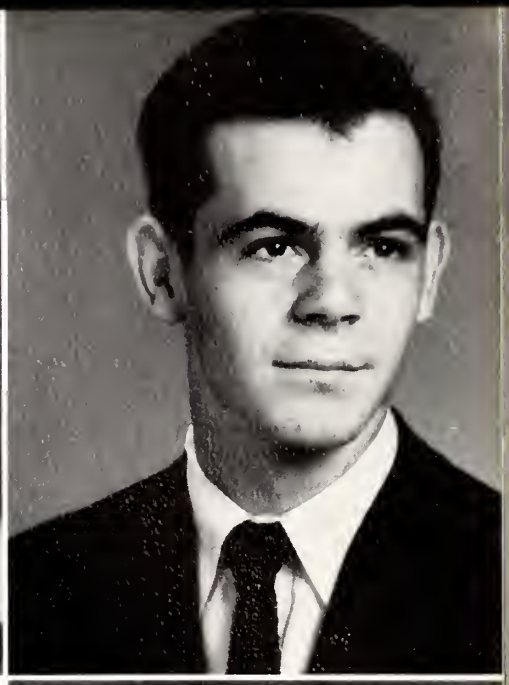

Margie Catherine Whaley

"Gaiety is the gift of women."

Mixed Chorus 3, 4; Class Council Rep. 1, 2, 3; Junior Class Sec. 3; "Shepherd's Song" 2; "Richmond" 3; "Hand Me a Silver Platter" 3; Marshal 4; N.H.S. 3, 4; Gohisca Junior Ed.; Goldmasquers 2, 4; Latin Club 1, 2, 3; State Drama Festival 3.

Helen Gray White

"She tried the luxury of doing good."

Faison High School 1, 2; Mixed Chorus 3; S.A. Rep. 3; Homeroom Officer 3; D.E. Club 3, 4; Library Club 3; Goldmasquers 4.

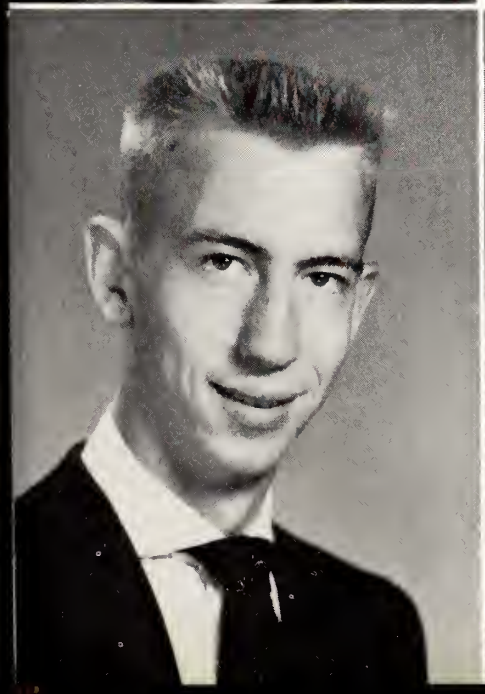

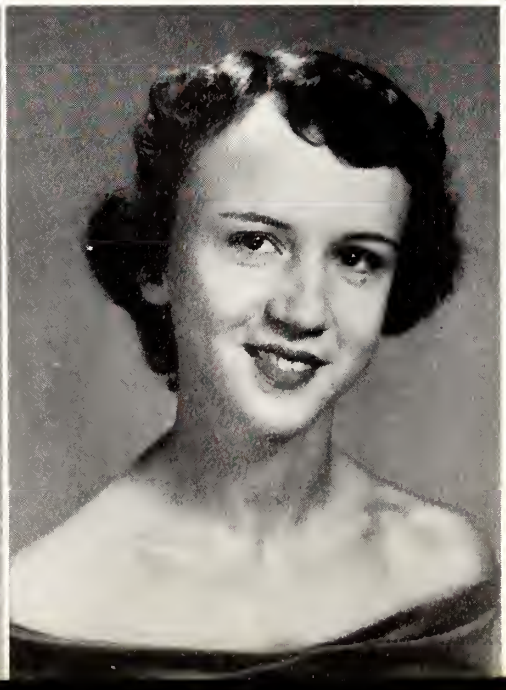

Charles Mark Wiggins

"He started to sing as he tackled the thing that couldn't be done and he did it."

Men's Chorus 2; Mixed Chorus 3, 4; Manager of Mixed Chorus 3, 4; "Shepherd's Song" 2, 3, 4; Men's Quartet 4; "Richmond" 3; "Hand Me a Silver Platter" 3; Goldmasquers 4.

Peggy Jean Wiggs

"As pure as a pearl, and as perfect, a noble and dependable girl."

F.H.A. 3, 4; Glee Club 1, 2; Homeroom Officer 2, 3; Class Rep. 2.

Mildred Williams

"Our hearts were young and gay."

Homeroom Officer 1, 2, 3; Glee Club 1, 2, 3, 4; D.E. Club 4; Rec. Sec. 4; Props. for "The Robe" 3; "Shepherd's Song" Chorus 1, 2.

Shirley Ann Wise

"From the crown of her head to the sole of her foot, she is all mirth."

Homeroom Officer 1, 2; F.H.A. 1, 2, 3, 4; Mixed Chorus 3, 4; Jr.-Sr. Dec. Comm. 3.

Shirley Witherington

"Life is not finished, it just began."

Glee Club 1, 2, 3; Library 1.

CLASS HISTORY

Four short years ago we entered this plantation of GHS, small, wide-eyed and completely bewildered. We began our work here as somewhat low-class slaves. Struggling through the fields of Algebra I, Social Science, Latin, and General Science, we found many days of hard work. The social given by the S.A. seemed to us the height of the plantation social world. We stood by watching the upperclassmen wishing deep inside that we were in their places.

The next year we progressed from the field slave to a more dignified position, the house slave. Slaving away in the "big house" we felt that we were growing nearer to the goal for which we were striving. We, the higher class slaves, held a picnic out at Stevens Mill. Realizing our position, we changed our class song to something that fitted our class better.

At last, after two years, we had a home of our own and there was only one more step until we reached our dream. In our new position as a tenant farmer we found that we advanced little above the slave class, for here too, planning, planting, and reaping were necessary. Among our plans was the Jr.-Sr. which took us into a Japanese Tea Garden for the evening.

After three long years of struggle we found, in September of 1953, that we were in the position to purchase a place in the high society of owners. We were fortunate enough to own and run the well-known Goldsboro High School. With the privilege of being in the high class came the long-awaited ordering of calling cards and graduation invitations. We attended the Jr.-Sr. and had a wonderful time.

All the hard work we had done during the past four years had paid off. We had reached the highest point in plantation society and most of all we had made many wonderful friends. The numerous parties, dances, and days at school will never fade from our memories. When next we see each other there will be many changes, not only in appearance, but in our hearts. We will no longer be a class with many school days ahead together, but individuals, each going his own way in life.

Yes, we have had many good times together and they will never be forgotten. Now we have graduated and tomorrow we will go our own separate ways. We may go back to GHS in memory or to see how the school is doing, but we'll never return to the carefree days we have known there.

SENIOR

It is a cold winter's night many moons since I received my embroidered cheap skin presented by the old alma mater. The snow lies thick upon the ground and I, an average American palm reader and voo-doo dancer, have just come home from a hard day of labor. Unlike other prophets before me, I found it too difficult to walk the streets of the city in search of old acquaintances, so, I picked up a copy of my favorite newspaper and settled back to read. It wasn't long before I discovered that the finance company had removed my furniture, for when I settled back—my chair was gone. Naturally, I hit the floor, but luckily, by some superstitious oddity, I fell on my head and was uninjured. Being comfortable in that position, I endulged in a strenuous activity—I thought.

Once again we have a strong America. All over our fair continent there reigns the power of peace and unity, for into our government has crept one hundred fifty-one magnificent specimens of individuals, who possess those four foremost essentials to a perfect life; leadership, scholarship, service and character. Bearing these thoughts in mind, I began to read my small print, Chinese newspaper in the dim light.

WASHINGTON: Our hero, the President of the United States of America, Haywood Lane, who won on a strong platform against the evils of alcoholic beverages, strong language and drawing on the school house walls, has called a special meeting of congress to cuss and discuss the problems of safe driving.

During the newly opened session, many perplexing situations of great importance have faced the committees, led by the janitor of the House, Fred Ginn, and scrub woman of the Senate, Mary Louise Bizzell, who is working her way through college. Only yesterday, Styron Harris, president of the Charles Brantley Aycock Chapter of the First National Bank, was accused of being a democrat.

Charles Faust, ambassador of good will to our Spanish speaking neighbors, has filed suit against Billy Register, Chairman of the Ways to Be Mean Committee, for making catty remarks during his vacation at Niagara Falls recently.

Tommy Stanton, doctor of psychology at Helen Fail's School of Nursing, has arrived here to have a secret conference with Peggy Roberts, a woman, who just left on a secret mission to Helen Fail's School of Nursing.

The author of "The Kadis Report," Bobby Kadis, has declined the offer to become editor-in-chief of America's number one magazine, True Concessions, on the grounds that there is no room for advancement.

MIAMI: Pat Pittman, a well-to-do business man, fell off his bicycle while delivering his newspapers. He suffered injuries of the handle bars. Daughtry, Daughtry, and Daughtry Insurance Company are investigating.

CHICAGO: Flash! Graham Clark just won the National Women's Wrestling Championship by defeating Harry Thornton before a capacity crowd of two, Graham Clark and Harry Thornton.

PROPHECY

PARIS: Catherine Casteen, leading costume designer and fashion ex-squirt, has made the plans for an all new, sleekly designed corn-pad. Not only can it be used as an ordinary corn-pad, but after many months of wear and tear, you can eat it.

HOLLYWOOD: W. B. Crumpler, master of the ballerina, chipped his delicate patella while performing with his accompanist, Mary Ruth Montague, who bit him on the cumulus nimbus for being so clumsy. The case will come up next week in Superior Court, reports Miss Montague's lawyer, Honest Reuben Grant.

And now for a look at the bright side of the news.

NEW YORK CITY: Warren Denise, star of stage, screen, and telegraph, has had another nervous breakdown. It happened several nights ago during his premier performance of that new musical sensation, "The Musgrave Follies" (For Adults Only). He is expected to improve though, since his doctor, Lee Freeman, has gone to Alaska for his health.

Recently Bobby Royall, noted missionary and religious leader, returned from the jungles of Africa where he discovered a safari of Brownies, camping in the woods under the direction of moralist, Larry Boyers.

GOLDSBORO: Bill Denmark is being held under the custody of Sheriff Tommy Gable and his Chief Deputy Bobby Rose on the charges of molesting a fly in the home of Dr. Lewis Sutton, veterinarian and family doctor of Jimmy Askins, a family man.

Feeling much more mature and suffering from a limited vocabulary, I closed my newspaper and gazed in awe at the Assassinated Press Photo, on the front page, of Billy West, space cadet, and his assistant, physicist Edward Smith, standing beside their carbonated atomic rocket, the U.S.S. School Zone, in their sanforized space suits with the built-in ammoniated, chlorophyll hearing aids and their autographed tatoos of Mary Evelyn Walters, cover girl for the nation's number two magazine, Readers' Indigestion, and Joyce Taylor, academy award winner for her performance in that highly dramatic and romantic movie, which paid tribute to educators all over the world, "The Life of Dale Caudill," father of education. The article was continued and on page two I found another picture showing the interior of the space ship. In the control room, Brooks Marriner, an humble and timid soul, was checking on some of the minor details: speedometer, fuel supply, weight limit, weather charts, "The Kadis Report," Kleenex, Scotch Tape, Chap Stick, Hazel Watson, Patsy McLamb, etc. On page three was the final portion of the article with pictures of all the crew members: Betty Mixon, Barbara Godwin, Mary Rachel Shine, Lois Underwood, Shirley Cook, Agnes Davis, Edith Hudson, Peggy Mewborn, and Billy Brock, Chaperone.

With this thought, I end a perfect day.

Your friend and mine,
THE BOY WITH THE CRYSTAL EYEBALL
Maven Crackie

LAST WILL AND TESTAMENT

Article I

To you the faculty of Goldsboro High School we wish to express our sincere appreciation for your splendid cooperation which has helped make our high school days more enjoyable.

Article II

To the Freshmen we advise, "Get out while you can 'cause if you don't cooperate, they don't want you." (We cooperated and look at us. . . .)

Article III

To the Sophomores we leave our ability to succeed for we see dark shadows in your future.

Article IV

And now Juniors, we all hope you enjoy shoving the rising Juniors out of your lunch line (Don't you feel guilty?), and most of all the constant dream of graduation.

Article V

1. Catherine Casteen leaves her nicknames, "Fifi," "Ruby" (Gentry) and "Fox" to Nancy Howard, who hasn't gotten one yet.
2. I, Tommy Hines, leave the Radio Workshop in the uncapable hands of George Peacock, God's gift to Belfast.
3. Betty Jane Capps leaves her Marilyn Monroe figure and wittiness to anyone who could use it.
4. Ruby Smith leaves her "love problems" to Jane Hines, since she never has any of her own.
5. Jimmie Askins leaves his speechmaking and eyesight to Harold O'Tuel.
6. The '54-'55 Cheering Squad is left those Friday night "bear hugs" during football season by Mary Louise Bizzell who will miss them.
7. Bobby Greene leaves ability in tennis to Vernon Webb so maybe he can earn a letter in some sport.
8. John James Jernigan, Jr. (J.J.J.J.), leaves his water bucket to fat and juicy Bobby Hinson.
9. Peggy Wiggs leaves her friendly smile to anyone without one.
10. Shirley Cook leaves her imaginary friend "Yahootie" to Marvis Edwards hoping he can keep her in line.
11. Billy Brock leaves the art of getting along with Coach Jeffrey to anybody who can stand it.
12. I, Helen White, will my love for G.H.S. to Wanda Faye Clayton.
13. Eileen Oliver leaves Miss McKeel's third period bookkeeping class to Jackie Hill.
14. Patsy Jenkins leaves that hand-me-down, two-way stretch, what-cha-call-it, to Kay Malpass. Patsy wants everyone to know how much she has enjoyed wearing it.
15. Shirley Hines leaves her ability to make curtains to Miss Ridge.
16. I, Ida Bass, am leaving only to return as Mr. Twiford's personal secretary.
17. Billy Register, Styron Harris and Craven Mackie leave their slurping, famous characteristics and tappings for the Spaniards of '55.
18. Joyce Massengill leaves her love for Princeton to Myrtle Holland.
19. Peggy Pollard leaves all her giggles and jokes to Camilla Lassiter.
20. And now the Senior girls part with their "RHEBA-STRAIGHTERS" and "TURKEM-FOILS." They will them to the rising Senior girls to wear, take or carry along just in case the occasion arises.

SUPERLATIVES

The Following Have Been Selected For...

LOIS UNDERWOOD

Have little care that Life is brief,
And less that Art is long.
Success is in the silences
Though Fame is in the song.

SUCCESS

BILLY REGISTER

Applause waits on success; the fickle multitude,
Like the light straw that floats along the stream,
Glide with the current still, and follow fortune.

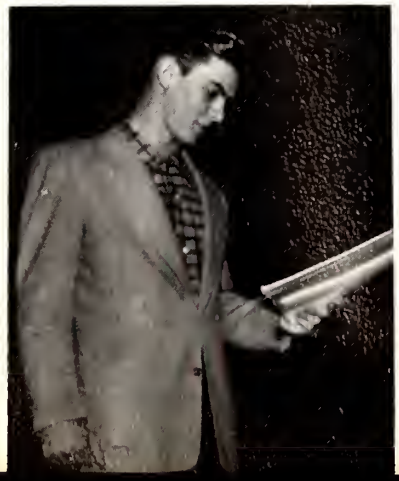

PATSY McLAMB

To educate intelligence is to enlarge the horizon of its desires and wants.

INTELLECT

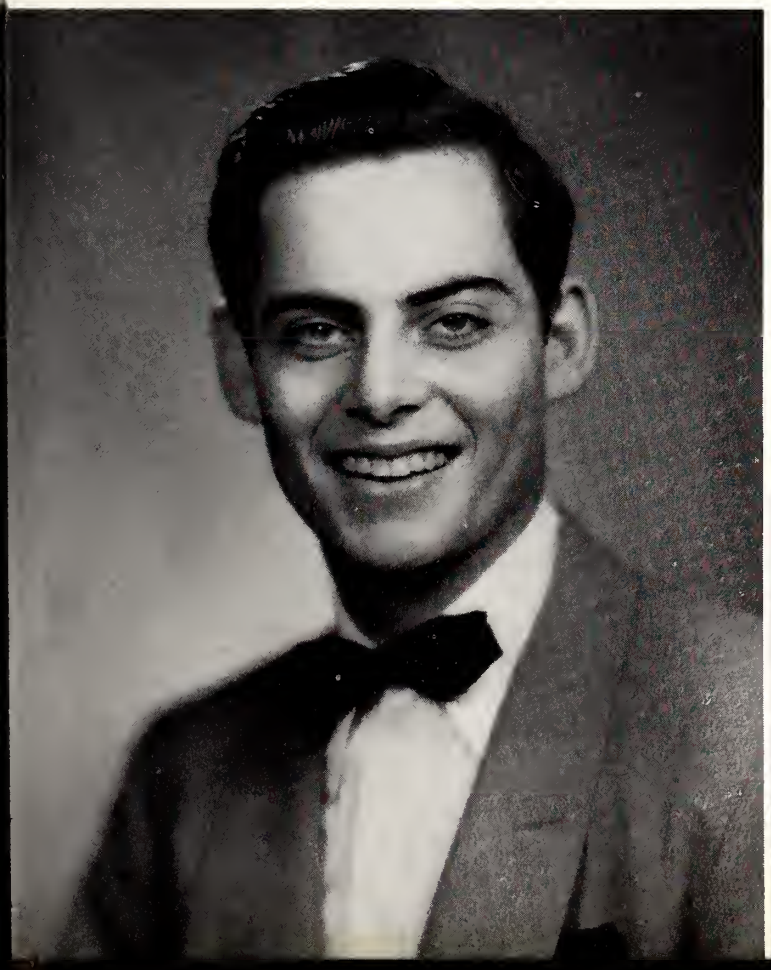

BOBBY KADIS

They can conquer who believe they can. It is he who has done the deed once who does not shrink from attempting it again.

MARY LOUISE BIZZELL

Yes, we must ever be friends; and of all who offer you friendship
Let me be ever the first, the truest, the nearest and dearest!

POPULARITY

FRED GINN

Popularity disarms envy in well-disposed minds. Those are ever the most ready to do justice to others, who feel that the world has done them justice.

MARY RACHEL SHINE

Smiling always with a never fading serenity of countenance, and flourishing in an immortal youth.

PERSONALITY

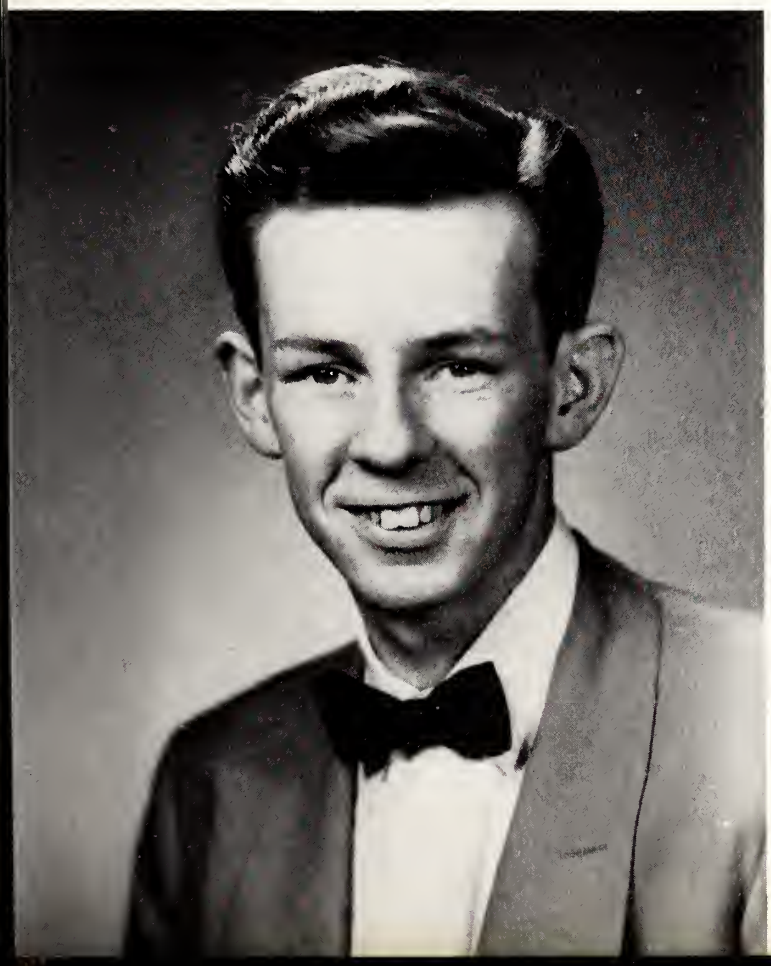

BROOKS MARRINER

I am bigger than anything that can happen to me. All these things, sorrow, misfortune and suffering, are outside my door. I am in the house and I have a key.

JOYCE TAYLOR

As the yellow gold is tried in the fire so the faith of friendship can only be known in the season of adversity.

FRIENDLINESS

BOBBY MUSGRAVE

Friendship above all ties doth bind the heart,
And faith in friendship is the noblest part.

AGNES DAVIS

Born to talk, and talk she must.

WIT

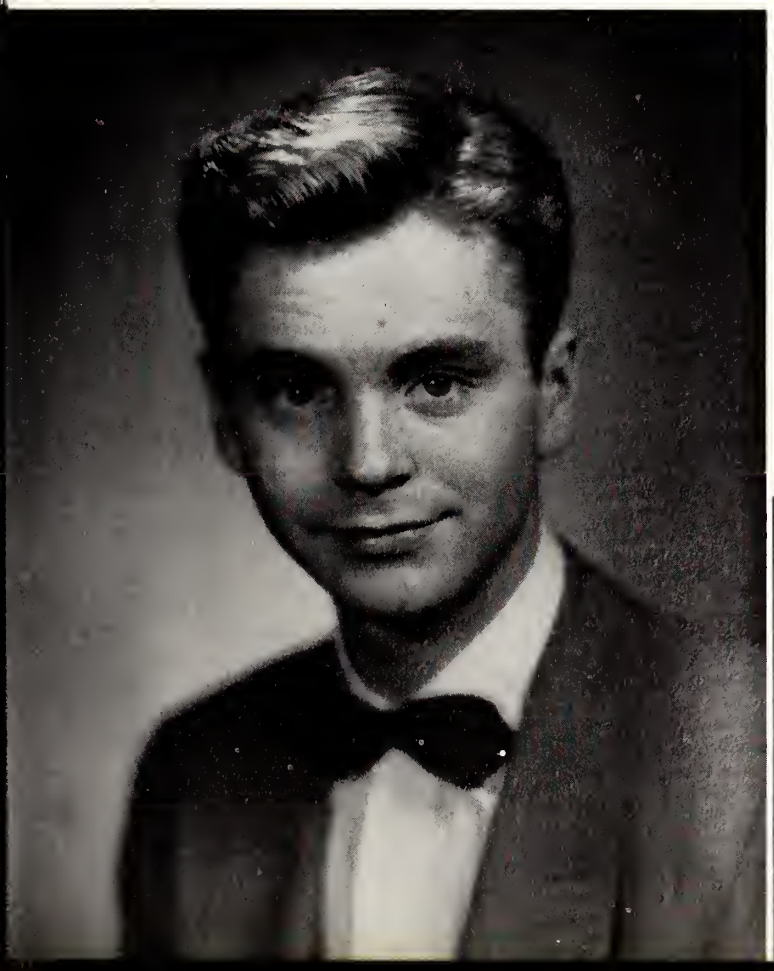

CRAVEN MACKIE

The Monkey married the Baboon's sister,
Smacked his lips and then he kissed her.

RUBY HANDLEY

A woman of courage is also full of faith.

ATHLETICS

BILLY WEST

For when the One Great Scorer comes to write against your name,
He marks—not that you won or lost—but how you played the game.

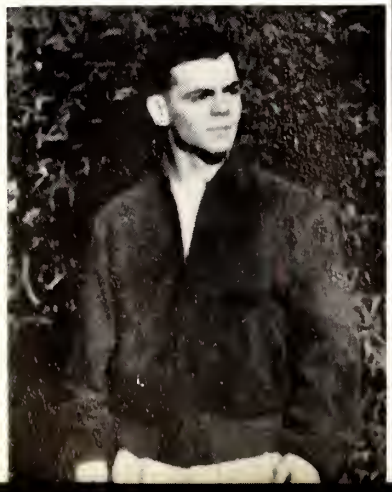

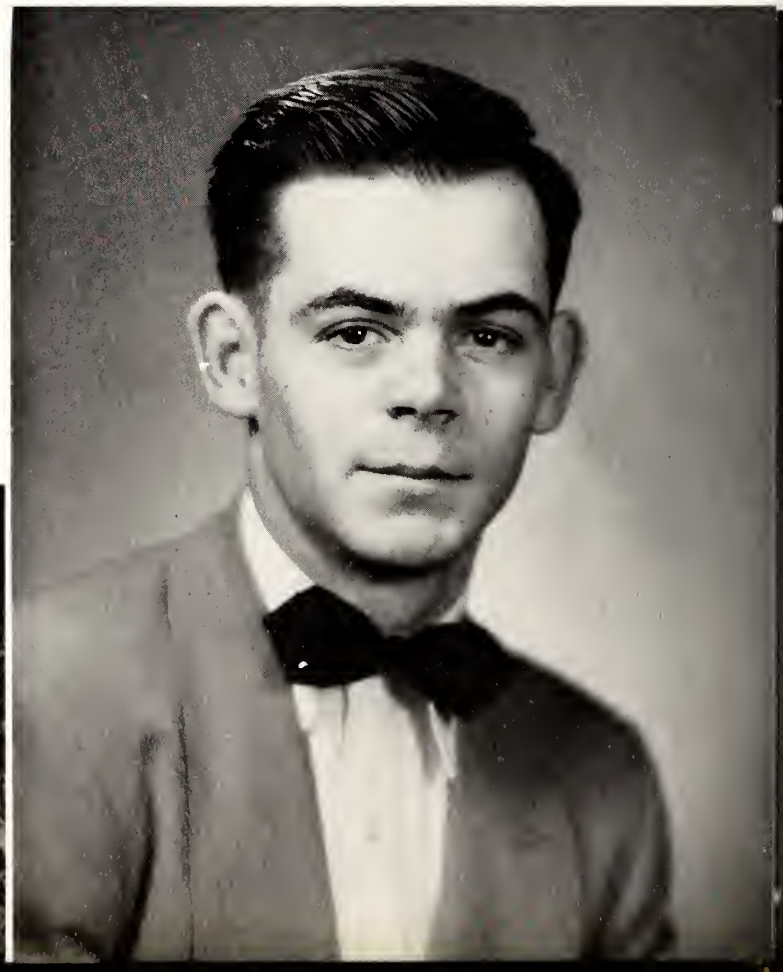

BARBARA GODWIN

Thy purpose firm, is equal to the deed;
Who does the best her circumstances allows,
Does well, acts nobly; angels could no more.

BEST ALL 'ROUND

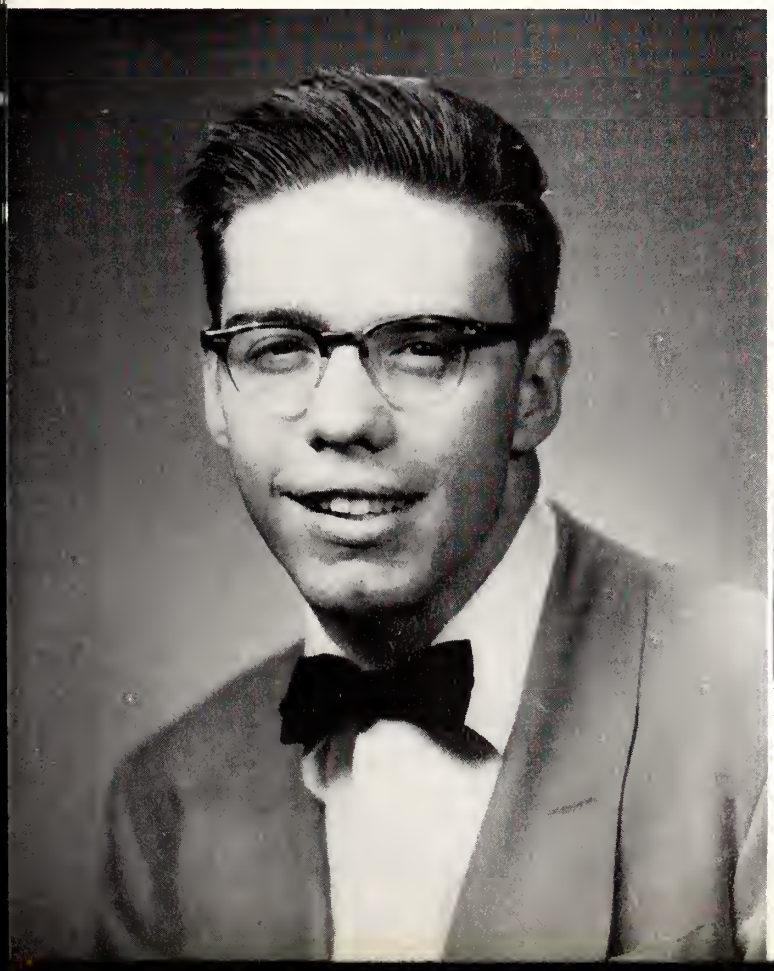

JIMMIE ASKINS

I do not think a braver gentleman,
More active—valiant, or more valiant young,
More daring, or more bold, is now alive,
To grace this latter age with noble deeds.

MARY EVELYN WALTERS

The talent of success is nothing more than doing what you can do well, and doing well whatever you do, without a thought of fame.

TALENT

POST BARBOUR

Profound sincerity is the only basis of talent, as of character.

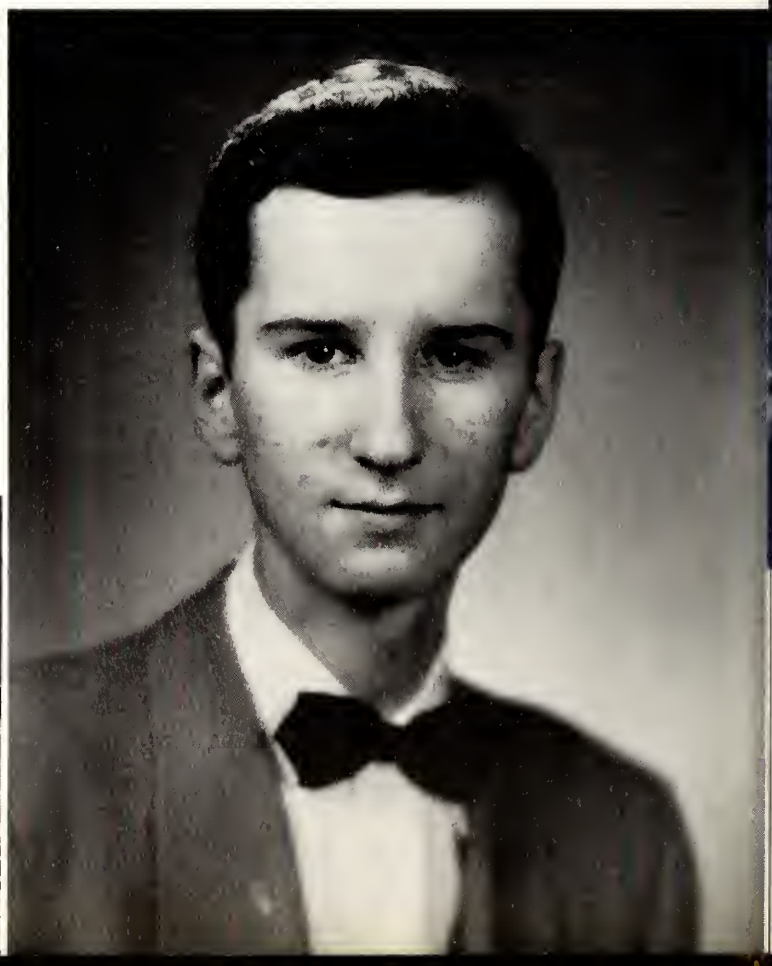

JUNIORS

CLASS OFFICERS

WALTER BLACKMAN
President

JOHN LYNCH
Vice-President

KATHERINE HARRELL
Secretary

HENRY MARTIN
Treasurer

RAY McDONALD
Parliamentarian

CLASS SONG

(Tune: Betty Co-Ed)

We are the Junior Class of Goldsboro High School,
And of our colors green and white we'll sing.
For the white carnation is our flower
And the praises of our class will ever ring, will ever ring;
We're full of friendliness and happiness
We are the tops in everything we do.
If you put them all together
You'll have the best,
The Junior Class of ol' G.H.S.

When in the halls of G.H.S.
The memories of these happy years will linger on,
The memories of the class that was the better.
That will succeed in all that comes along
The class that ne'er will be forgotten,
No matter where we'll ever go.
If you put them all together
You'll have the best, the Junior Class of ol' G.H.S.

COLORS.....Green and White

FLOWER .....White Carnation

MOTTO...."There is Always Room for the Best at the Top."

Tommie Albert
Janet Andrews
Janice Andrews
Gordon Aycock

Billy Barnes
Bill Barden
Golda Batton
Nathan Bedford

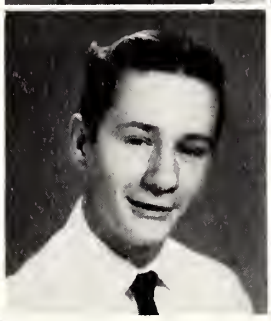

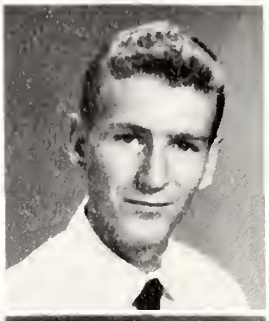

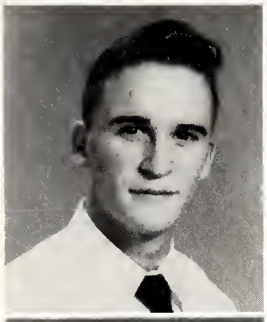

Walter Blackman
Alpha Bissette
Barbara Bridgers
Barbara Britt

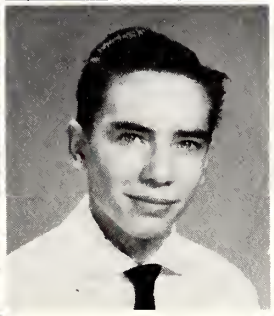

Mimi Britt
Jerry Brown
Ruby Brown
Bunky Campbell

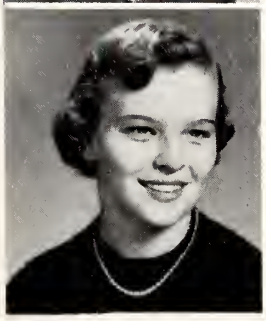

Shirley Canady
Charles Carroll
Barbara Clark
Betty Creech

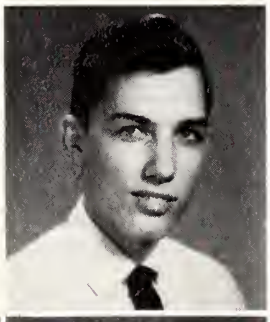

Elbert Daughtry
Ronda Dallas
Betty Daniels
Roland Davis

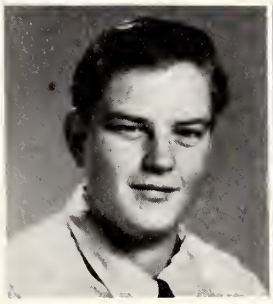

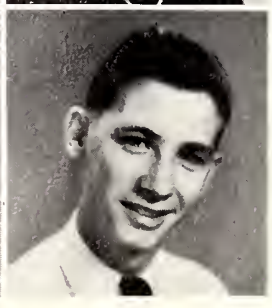

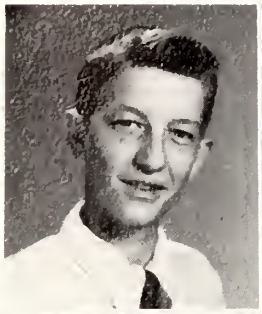
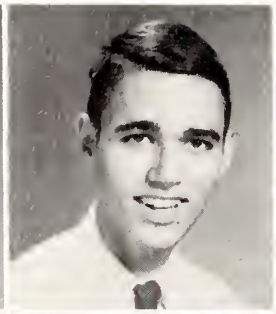
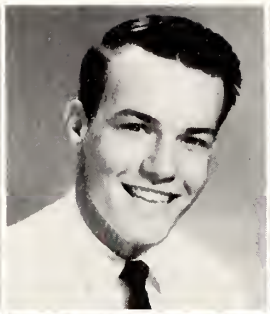

Rabon Deanes
Tony Dees
Robert Denise
Eva Dumas

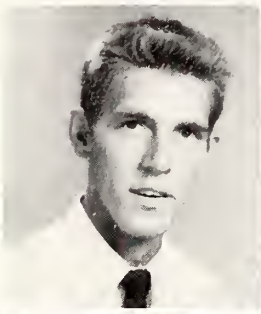

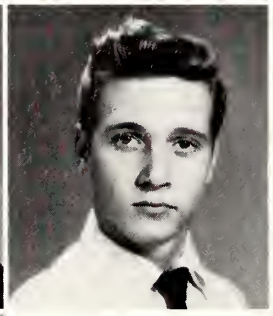

Hartwell Edmunson
Carolyn Ellis
B. J. Ellis
Fanny Elmore

Francis Elmore
Thelma Everett
Betty Farmer
Jimmy Farmer

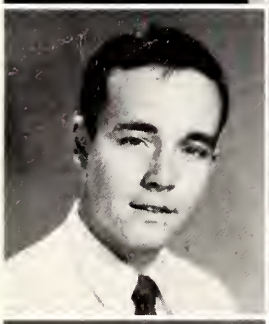

Tommy Farmer
Peggy Franks
Dick Frazier
Billy Garner

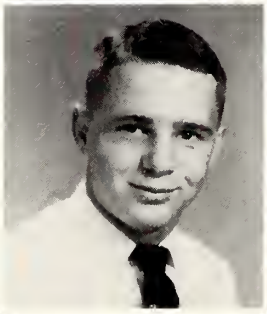

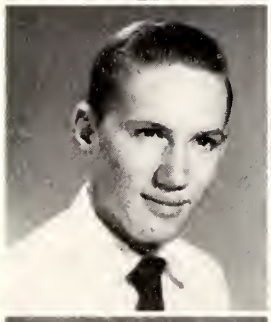
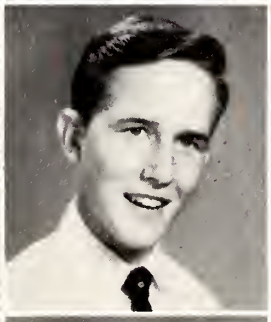
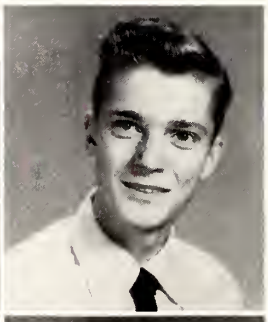

Jimmy Gardner
Bill Garris
Harold Garris
Sammy Getsinger

Douglas Goodson
Carol Gray
Martha Griffin
Dorothy Gurly

Fay Gwaltney
Nancy Harmon
Katherine Harrell
Shelby Harrell

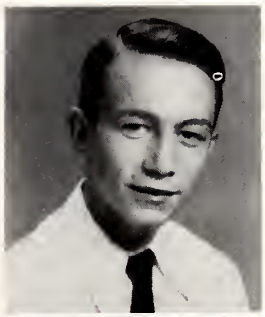

William Harris
Don Haskins
Anna Herring
Bert Herring

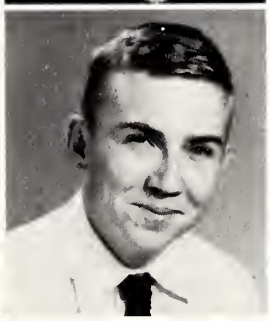

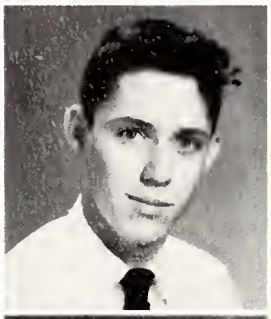

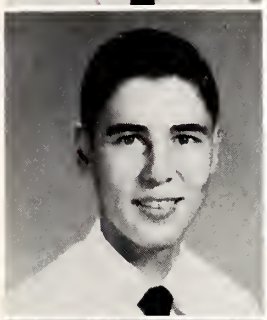
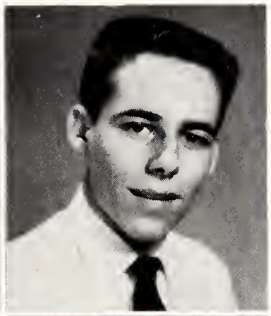

George Herring
Kay Herring
Carolyn Hill
Jane Hines

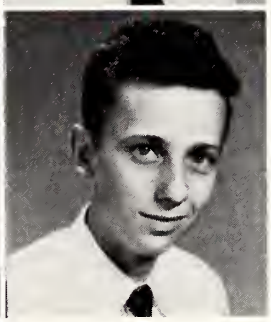

Kay Hinson
Jerry Hocutt
Sammy Hocutt
Myrtle Hollond

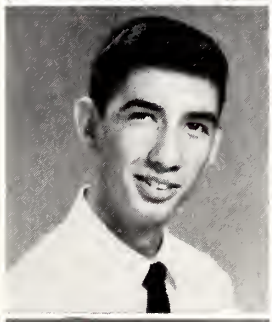

Ann Hollomon
Benny Howell
Pat Howell
L. B. Jackson, Jr.

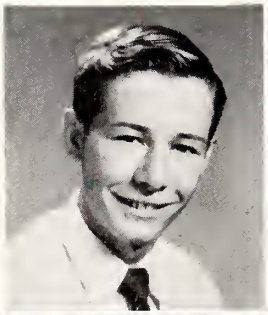
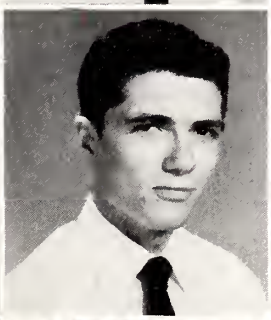
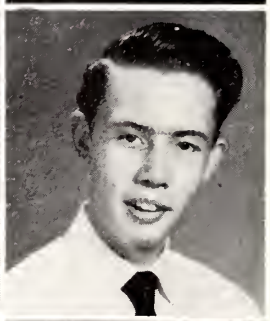

Gordon Johnson
Alice Jones
Pat Jones
Donald Keen

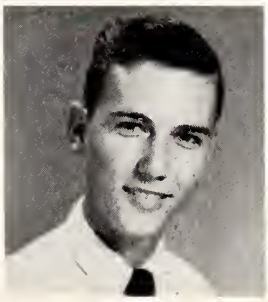

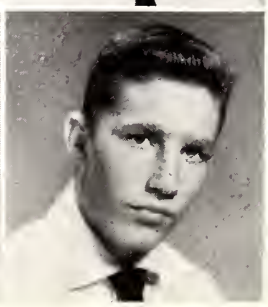

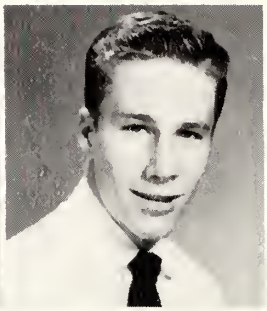

Vicky Kershaw
Estelle Klienert
Glenda Lane
Dortch Langston

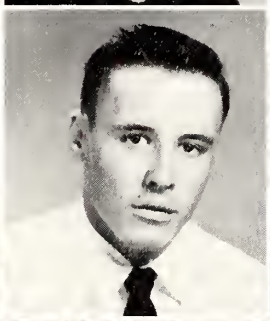

Camilla Lassiter
Allen Lee
Peggy Lindsay
John Lynch

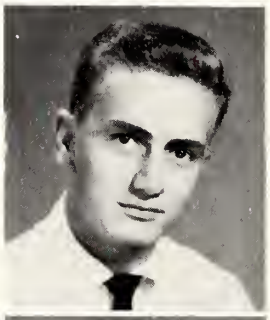

Mary Magill
Kay Malpass
Henry Martin
Ray McDonald

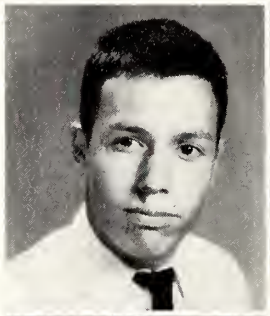
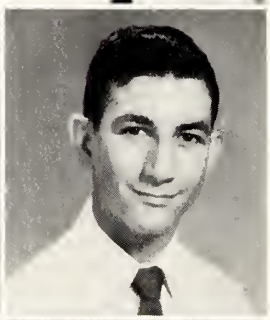
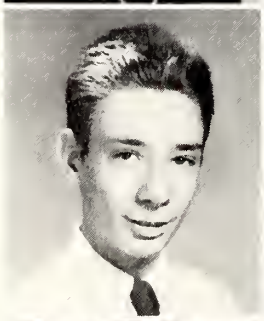
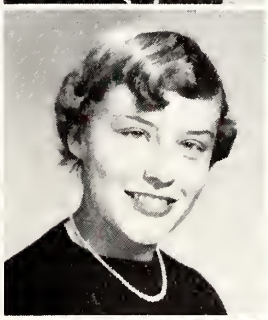

Henry McInnis
Polly McLamb
Pat Meadows
Carole Medlin

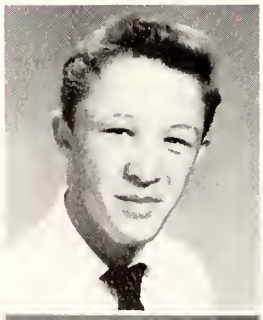

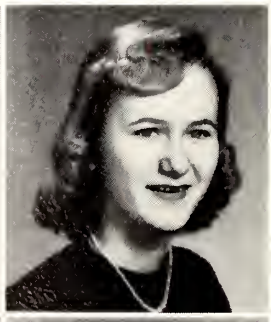

Bill Merritt
Doris Mitchell
Myra Montague
Ann Newbould

Jimmy Newsome
Jack Paley
Jimmy Padgette
Ann Peacock

George Peacock
Charles Peele
Dolly Peele
Jody Pemberton

Jimmy Phillips
Lillian Potts
Paul Powell
Dukes Purnell

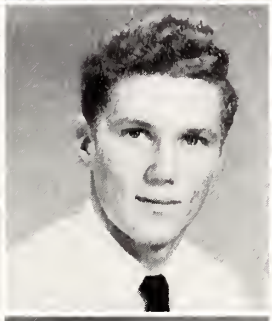
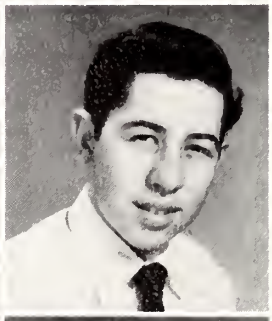

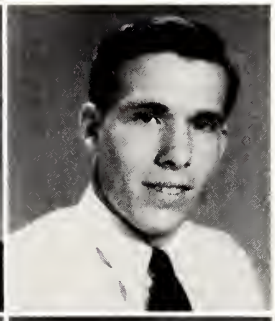

Virginia Reid
Connie Rich
Nick Rose
Jack Sasser

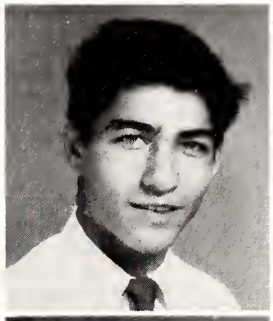

Howard Sauls
Patsy Sauls
Alyene Smith
Ann Smith

Ann M. Smith
Carl Smith
Delthia Smith
Lee Smoot

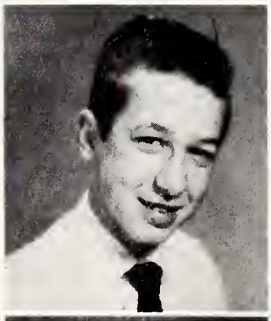

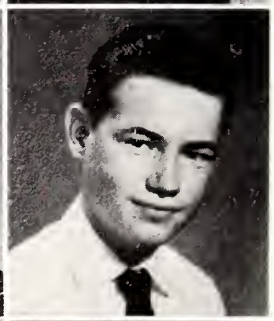

Billy Stith
Dorothy Strickland
Joyce Summerlin
Kermit Sykes

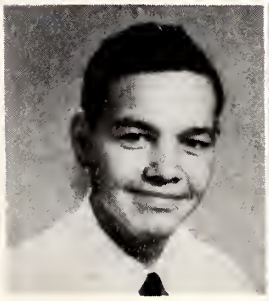

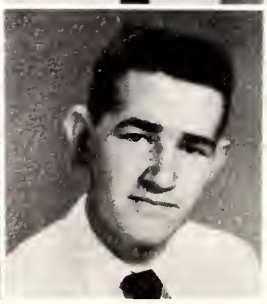

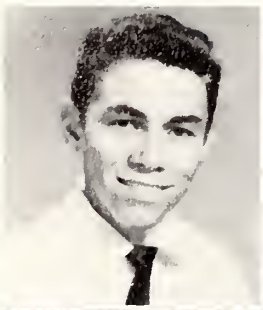

Bobby Taylor
Katharine Taylor
Janice Teachy
Nathan Tew

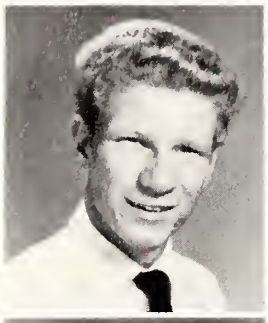
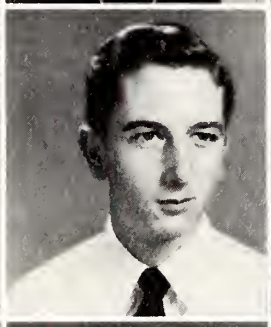

Billy Tomlinson
Bill Vandenburg
Ann Vann
Paul Vinson

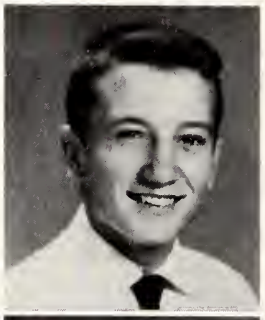

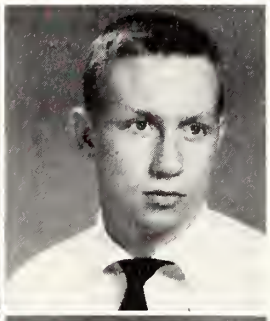

Janet Waters
Tommy Waters
Jimmy Webber
Kenneth Weeks

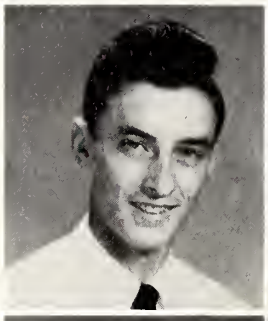

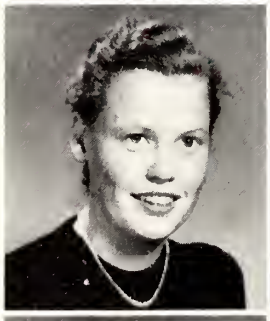

Linda Wiggins
Martha Williams
Mattie Milliams
Nelson Williams

Sarah Williams
Barbara Wrenn

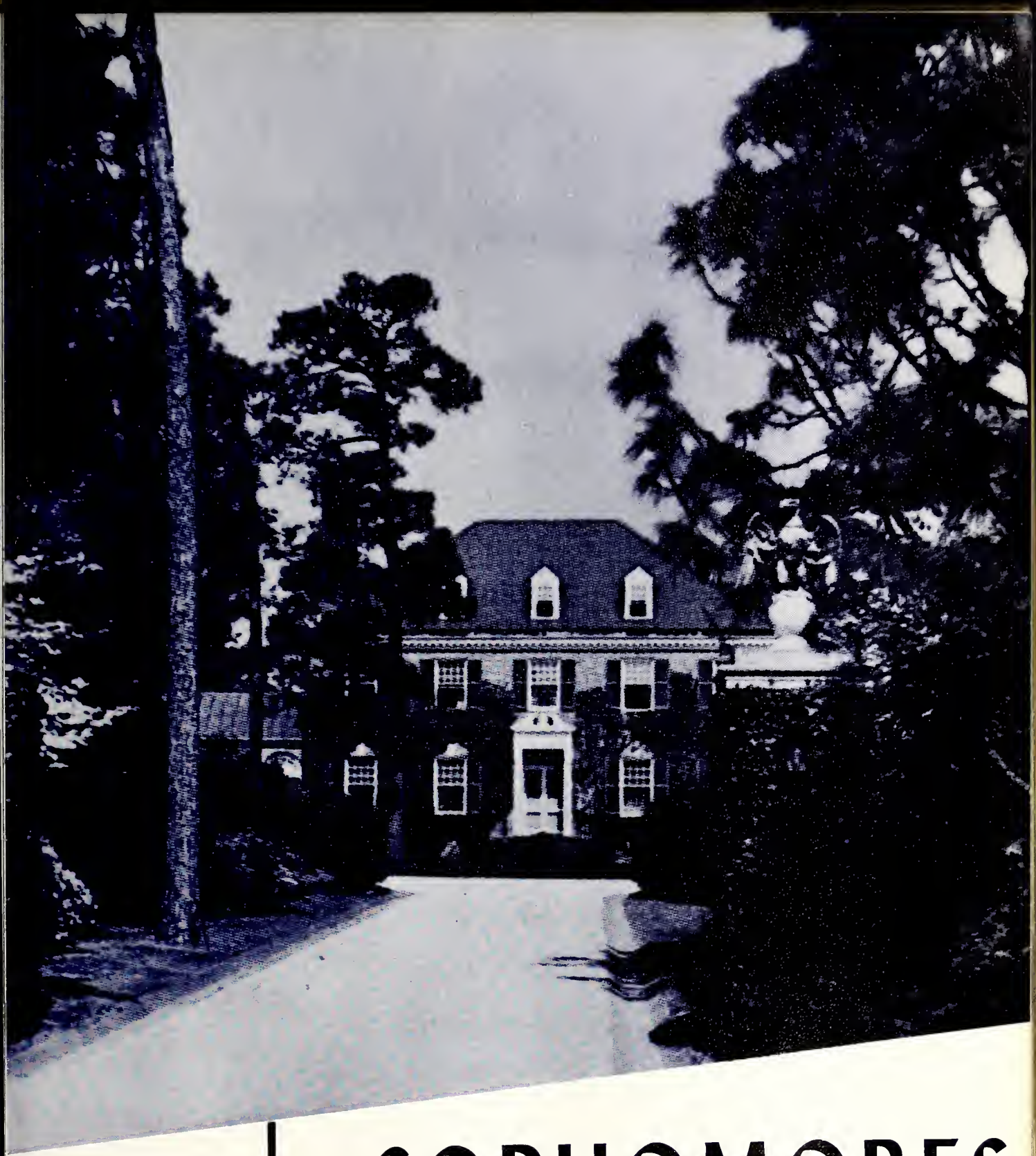

SOPHOMORES

CLASS OFFICERS

HENRY HOWELL
President

JACK WYMAN
Vice-President

MARY LOU WARD
Secretary

AMELIA BANKS
Treasurer

MERIBETH BUNCH
Parliamentarian

CLASS SONG

(Tune: May The Good Lord Bless and Keep You)

Hail to thee dear class we love,
Unto you we give our all,
May we always stand together and fulfill our call.
With our colors white and yellow
And our motto "rise to serve"
May we meet each task before us
With no wish to swerve. . . .

May we long recall each memory
As we go our separate ways,
And always be true and friendly
Throughout all our passing days.
And for thee dear class we love
We shall always have a place.
May we always stand together
As new goals we face.
May we always stand together
As new goals, as new goals we face.

COLOR .....Yellow

FLOWER .....Yellow Daffodil

MOTTO.....Rise to Serve

Johnny Alley
Billy Austin
Peggy Aycock
Irene Aycock
Billy Bagwell

Rachel Bailey
Jimmy Barber
Jean Barden
Patricia Barfield
Norman Batton

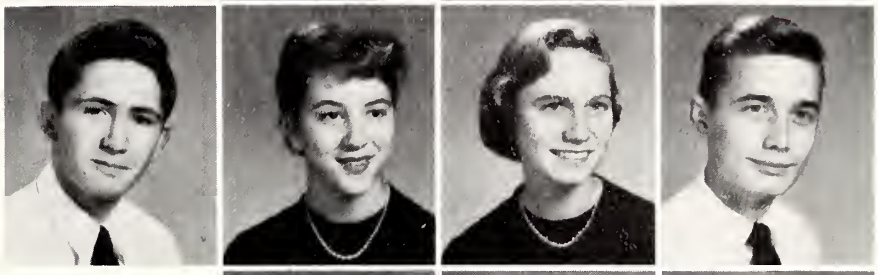

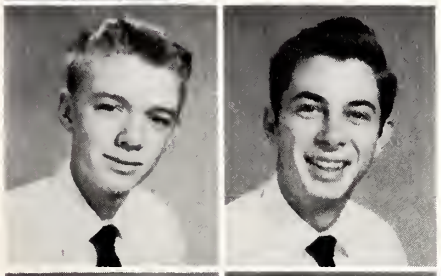

John Bell
Dean Best
Mary S. Best
W. A. Bissette
Jim Black

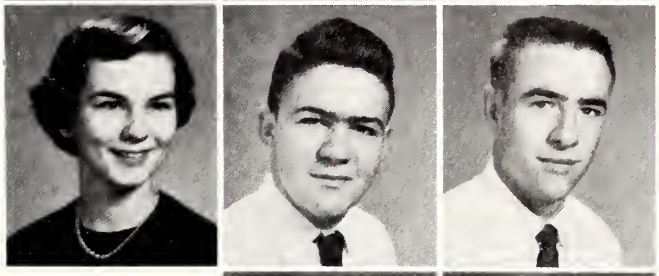

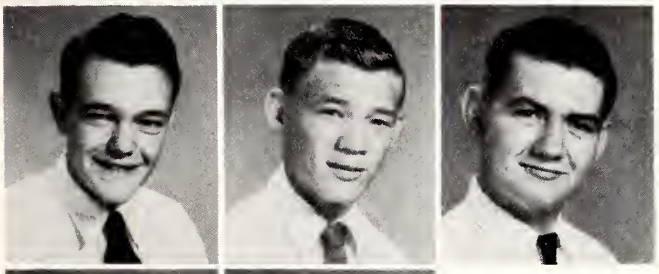

Billy Bradford
Bobby Brock
Jimmy Brown
Sally R. Brown
Steve Brown

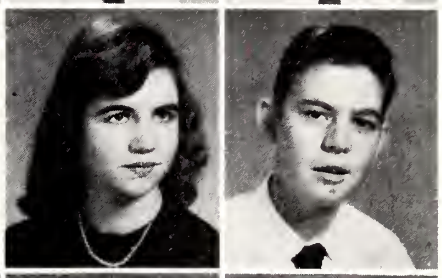

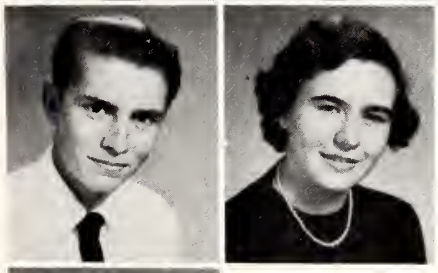

Bobby Buck
Meribeth Bunch
Larry Butler
J. C. Byrd
Ervin Carter

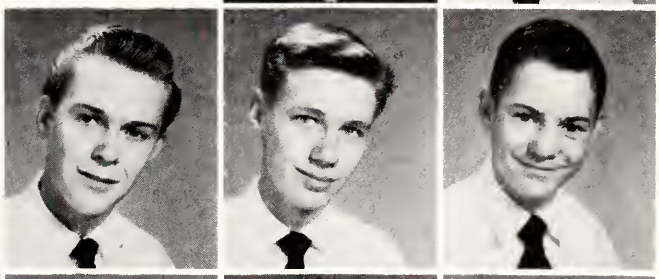

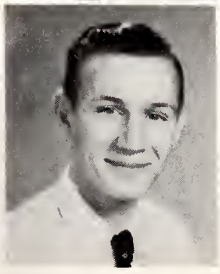

Bobby Casey
Charles Caulk
Annie M. Chase
Caroline Cobb
Gordon Combs

Mary L. Compton
Oscar Cousins
Donald Crady
Francis Creech
Elizabeth A. Cross

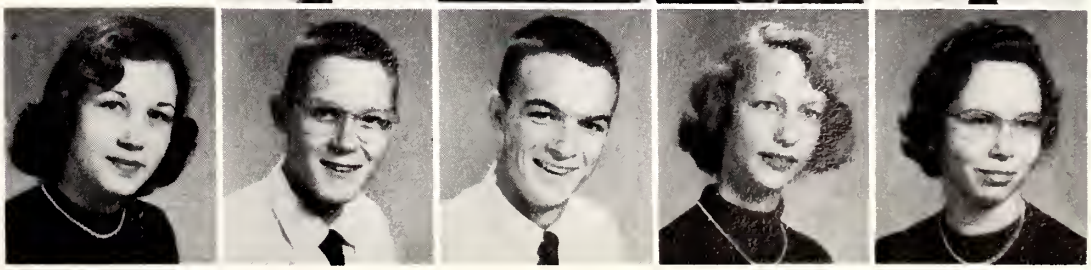

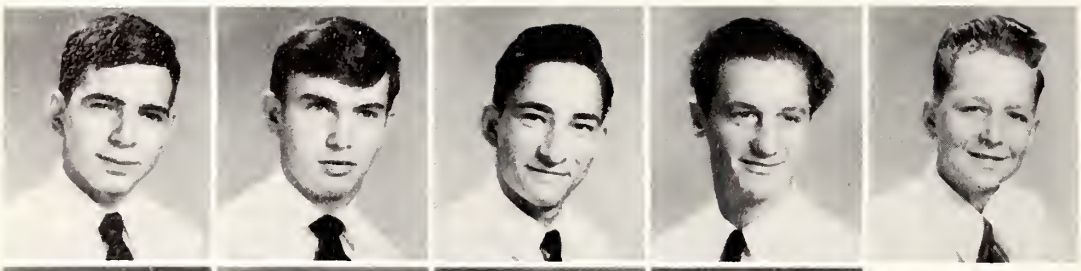

Billy Dail
Allen Daniels
Danny Daughtry
John Davis
Shelton Dawson

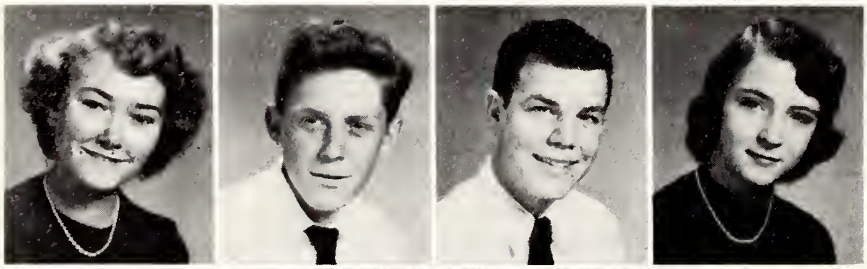

Wilma Deans
Joe Debruel
Franklin Denise
Shirley Denning
Cynthia Denny

John R. Eakes
Mary L. Elliott
Sandra Edgerton
Suzanne Edgerton
Marvis Edwards

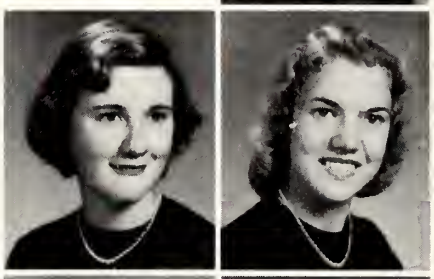

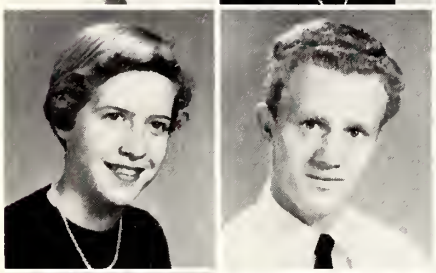

Neta K. Ellis
Jack Fail
Ray Fann
Philip Farmer
Carolyn Ford

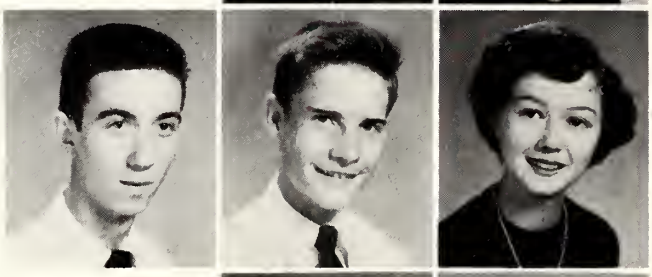

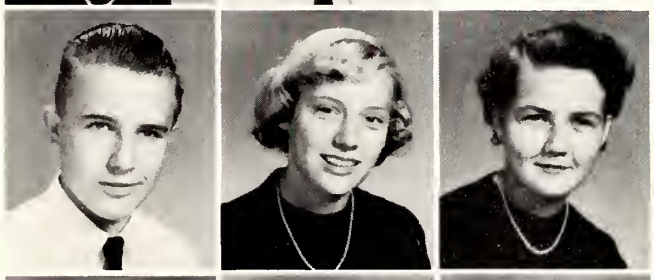

Larry Frederick
Julia Frick
Patricia Garner
Aliene Garris
Barbara Ginn

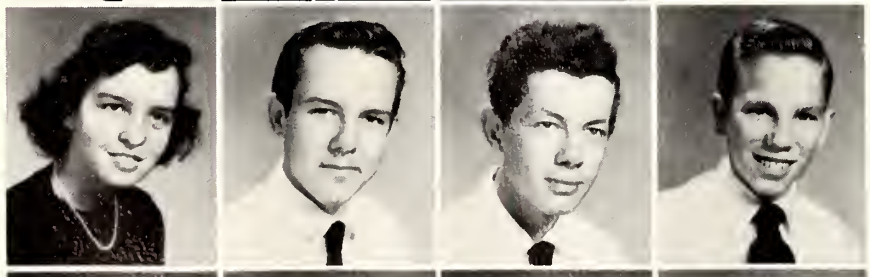

Betty L. Goodman
Donald Gore
Nick Gwatney
Eugene Hales
Jean Hamm

Virginia Hamm
Bobby Harrington
Betty Hart
Malcolm Heath
Billy Henry

Lois Herring
Shirley Herring
Jacky Hill
Bobby Hinson
Shirley Hinson

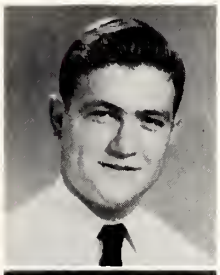

Norwood Hood
Jewel Howard
Nancy Howard
Bryant Howell
Henry Howell

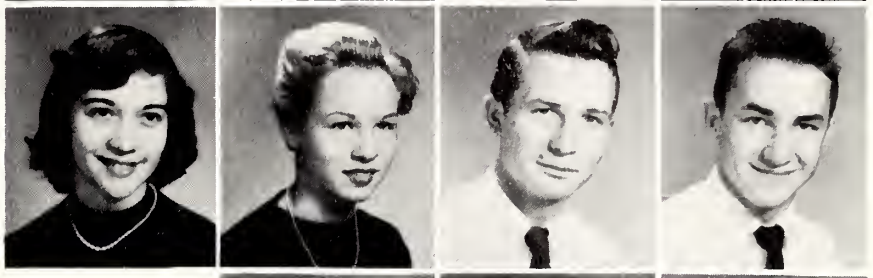

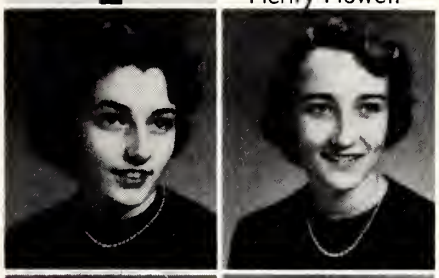

Mary L. Hults
Elizabeth Jackson
Evander Jennette
Barbara Jones
Helen Jones

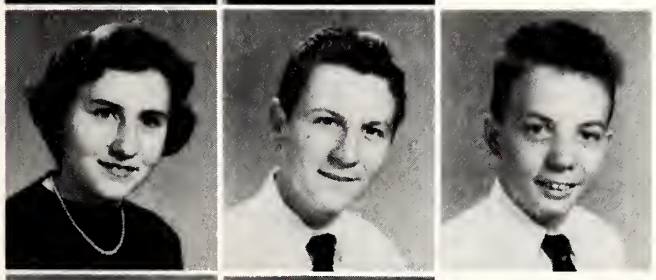

Peggy Jones
Billy Joyner
Gene Joyner
Earl Keel
Lois Kennedy

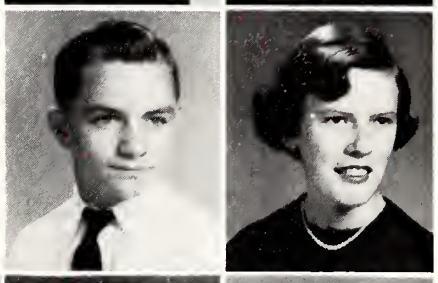

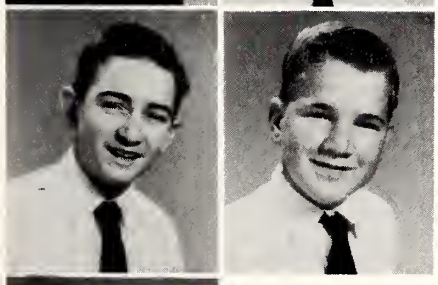

Herman King
Joel King
Sonya Knight
Sue Lahr
Jimmy Lamm

Margaret Lancaster
Louis Lane
Ann Langston
Billie Lassiter
Arnold Leder

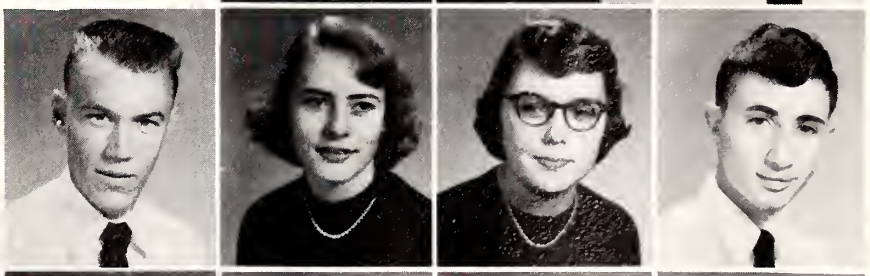

Jimmy Lewis
Gaunelle Lockerman
Ann Lockey
Margaret Long
Joyce Lucas

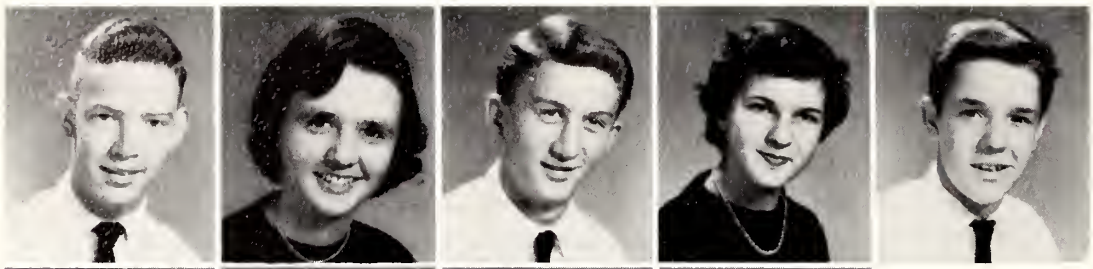

Carl Malpass
Marlene Malpass
Tommy Marrow
Barbara Massengill
Gordon Maxwell

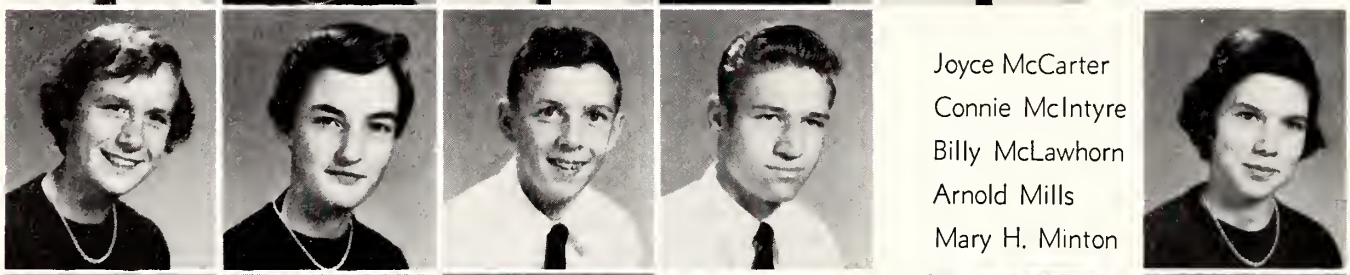

Joyce McCarter
Connie McIntyre
Billy McLawhorn
Arnold Mills
Mary H. Minton

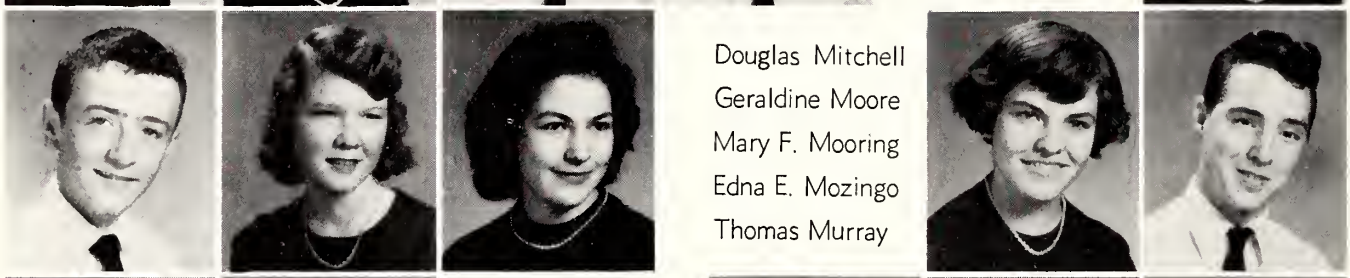

Douglas Mitchell
Geraldine Moore
Mary F. Mooring
Edna E. Mozingo
Thomas Murray

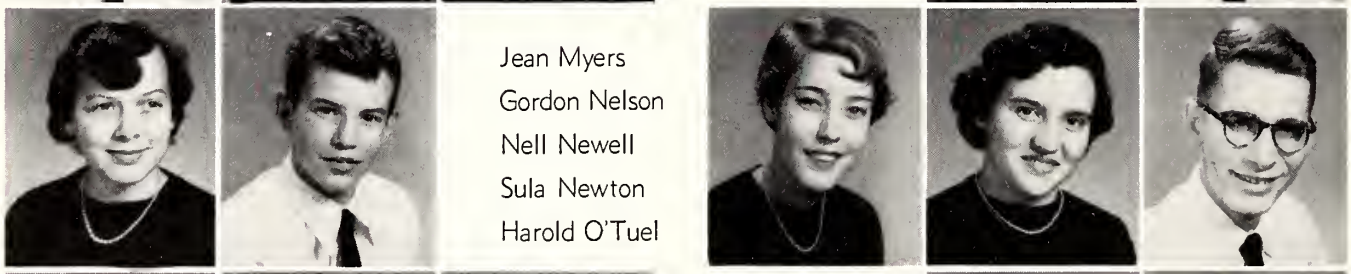

Jean Myers
Gordon Nelson
Nell Newell
Sula Newton
Harold O'Tuel

Margaret Padgette
Billy Parker
Fannie Parker
Jyme Paschall
Loren Pate

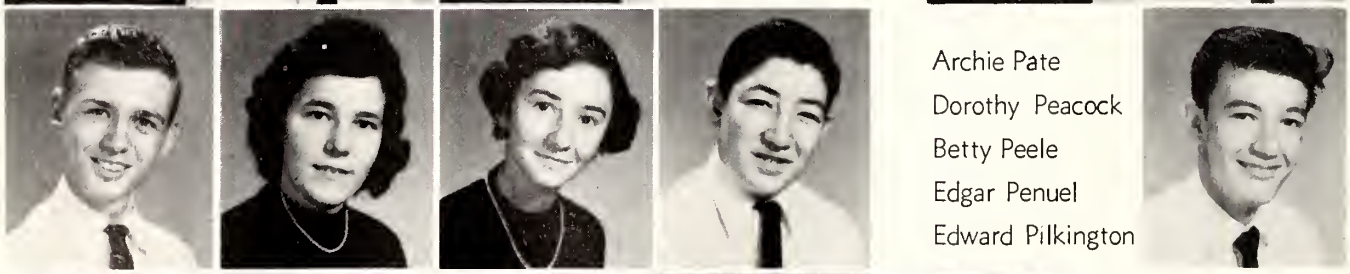

Archie Pate
Dorothy Peacock
Betty Peele
Edgar Penuel
Edward Pilkington

Joyce Pittman
Patsy Poag
Pat Potter
Billy Powell
Lee Powell

Richard Proctor
Louis Quinn
Roberta Raynor
Bobby Riggs
Tom Rose

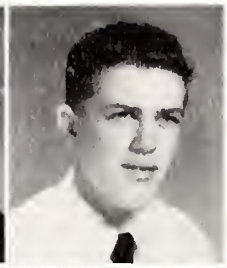

Marie Sauls
John Savage
Sarah Shearin
Carol Sherard
Faye Shrago

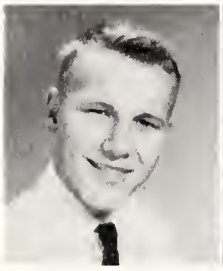

Bonnie Smith
Frances Smith
Sarah F. Smith
Barbara Southerland
Caroline Skyes

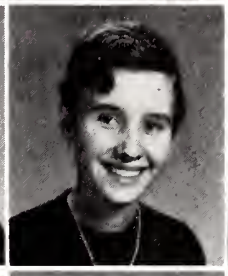

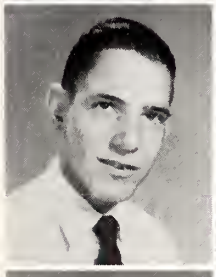

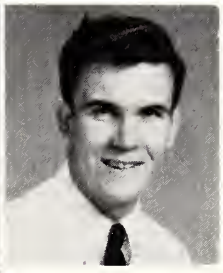

Arthur Still
Shelby J. Stowe
Donald Strickland
Robie Strickland
Margaret Strider

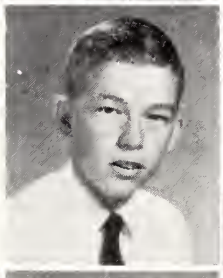

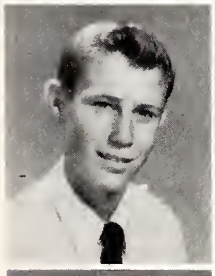
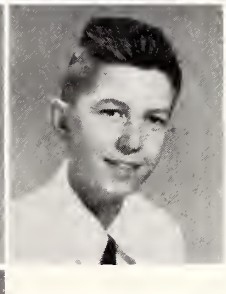

John Summerlin
C. V. Sutton
Mamie R. Sutton
Betsy Talton
George Thompson

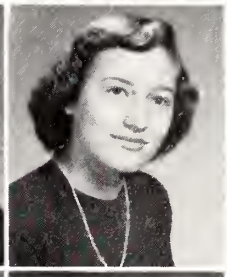
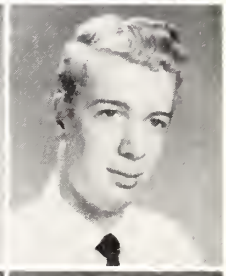

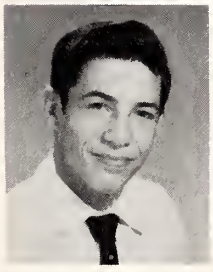

Donald Thompson
Rebecca Thompson
Ann Townesend
Dottie Trueblood
Dorothy Tyndale

Dorothy Tyndall
Ronald Vinson
Gloria Wagner
Ruby Walston
Mary L. Ward

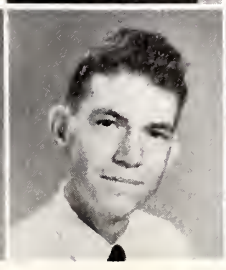

Betty Lou West
C. L. Westbrook
Leslie Weil
Mary Williams
Peggy Williams

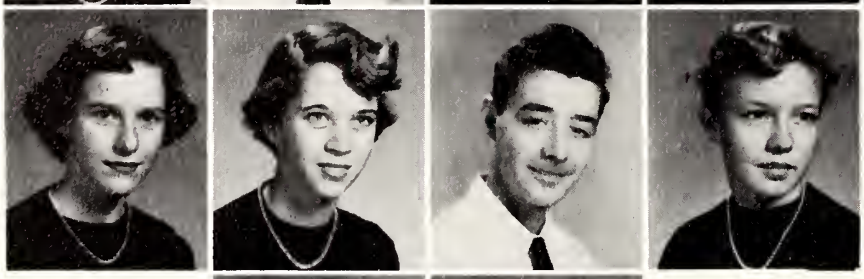

Vivian Williams
Carol Williford
Billy Wise
Jean Wise
Arthur Woodard

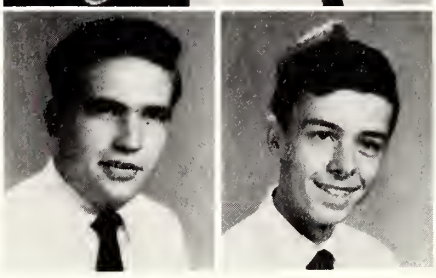

Charles Worrel
Jack Wyman

FRESHMEN

CLASS OFFICERS

LLOYD GURLEY
President

JOHN HENDERSON
Vice-President

PAT BROWN
Secretary

FAYE LANIER
Treasurer

TOMMY GIBSON
Parliamentarian

Class Song

(Tune: When Irish Eyes Are Smiling)

We're the class of "57"
O—f dear old G.H.S.
In everything we do,
We will strive to do our best.
As we go along together
We will keep our standards high,
And we'll always have our rose
For we'll never let it die.

Our motto we will cherish.
It will always be our goal.
We will follow it forever,
And we'll never let it go.

Our colors red and white
Through all weather they will last.
All the years we'll stick together,
The dear old freshman class.

COLORS.....Red and White

FLOWER .....Red Rose

MOTTO.....“We strive for victory and accept no defeat.”

A. G. Allen
Bill Allen
Christine Allen
Raymond Allen
Hope Anderson

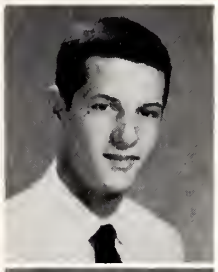

Sonny Aycock
Billy Barber
Janet Barfield
Alton Bartlett
Edith Bell

Linda Best
Lou Ann Best
Tony Best
Bobby Bizzell
Florence Bizzell

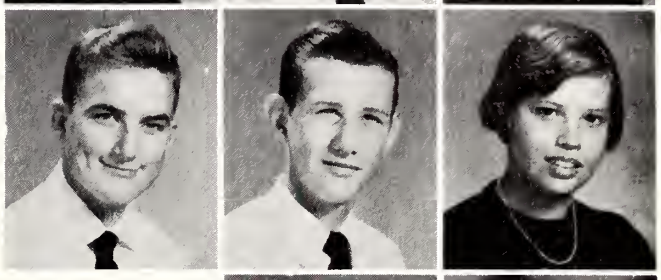

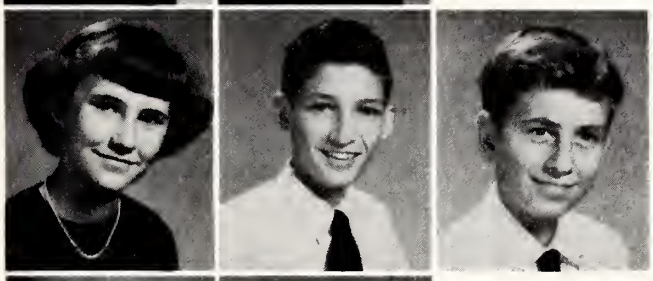

Dixie Blackman
Malcom Blackman
Bill Boddie
Dana Borden
Robert Bradford

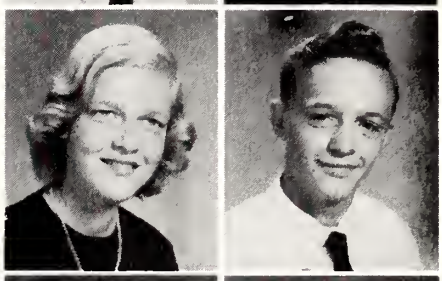

John Braswell
Sylvia Brinkley
Hilda Brock
Hilda Brown
Pat Brown

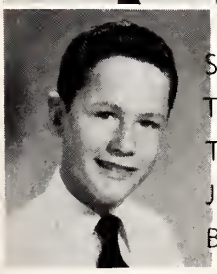

Shelton Brown
Tommy Brown
Tootie Brown
Jimmy Bryan
Betty Jean Campbell

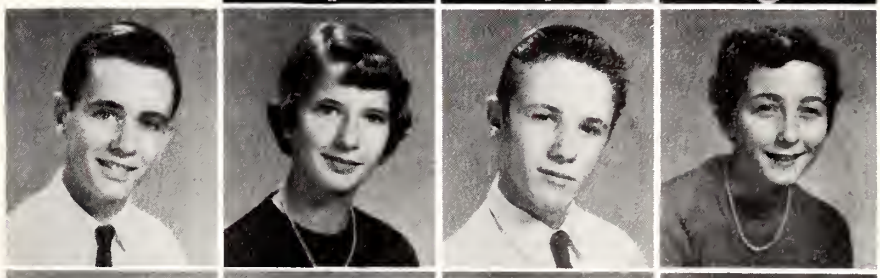

Betty Faye Carroll
Mickey Carroll
H. B. Carter
Donald Casey
Dorothy Casey

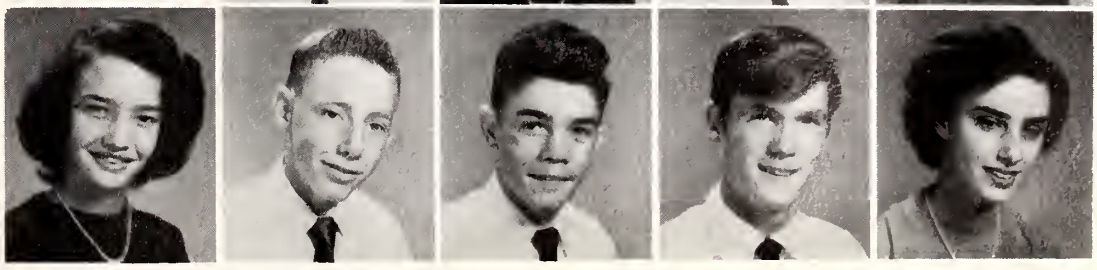

Verla Chestnut
Wanna Faye Clayton
Betty Cobb
Georgia Cobb
Roy Coley

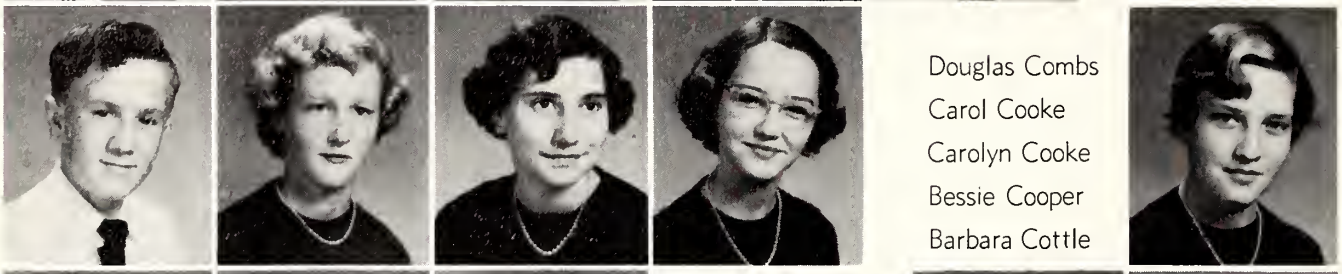

Douglas Combs
Carol Cooke
Carolyn Cooke
Bessie Cooper
Barbara Cottle

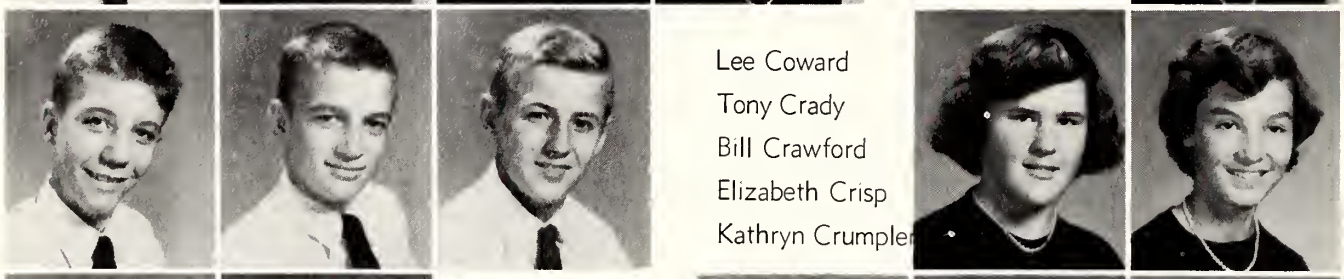

Lee Coward
Tony Crady
Bill Crawford
Elizabeth Crisp
Kathryn Crumpler

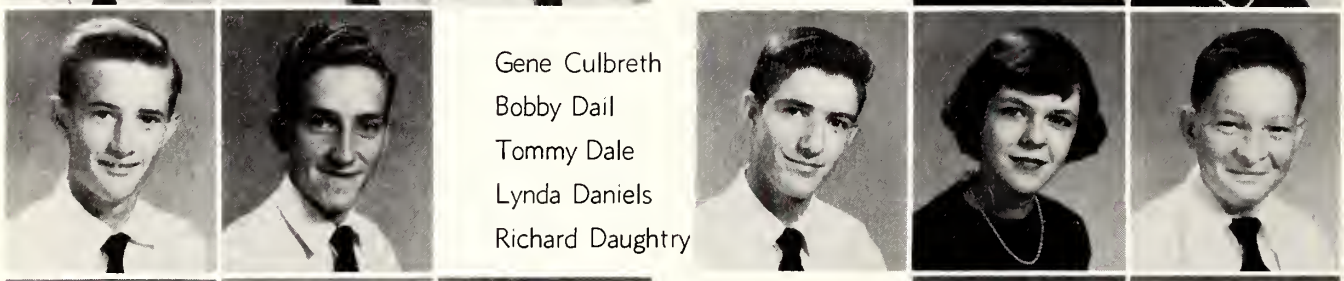

Gene Culbreth
Bobby Dail
Tommy Dale
Lynda Daniels
Richard Daughtry

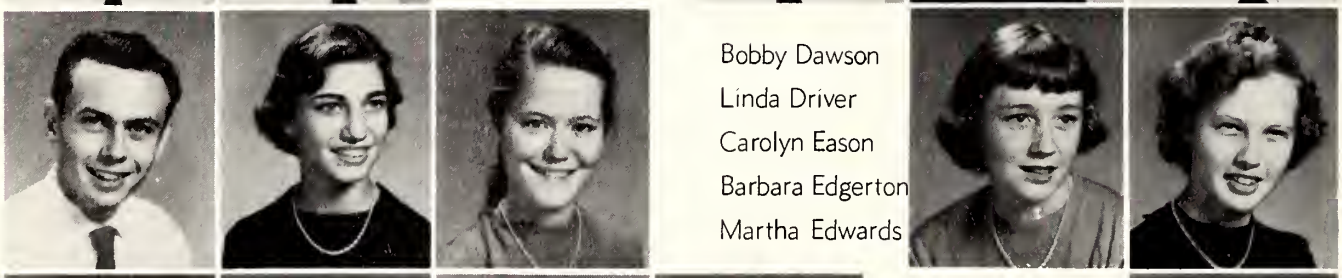

Bobby Dawson
Linda Driver
Carolyn Eason
Barbara Edgerton
Martha Edwards

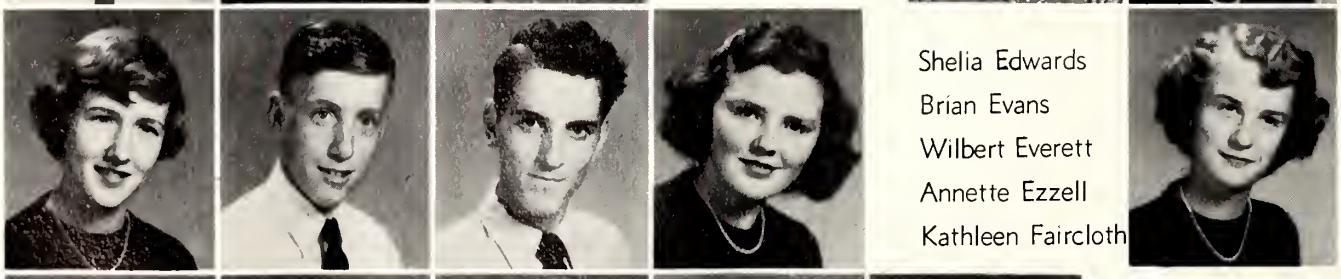

Shelia Edwards
Brian Evans
Wilbert Everett
Annette Ezzell
Kathleen Faircloth

Lamar Farmer
Anne Fields
Everett Franks
Billy Gainey
Jill Game

Judy Garner
Henry Garris
Tommy Gibson
Kenneth Ginn
Norma Raye Goodson

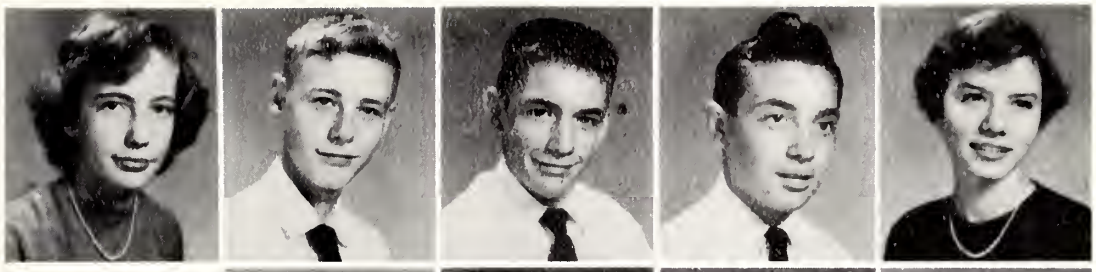

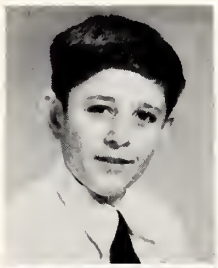

Herbert Golden
P. A. Grantham
Alice Faye Grantham
Daphne Grice
Gerald Grice

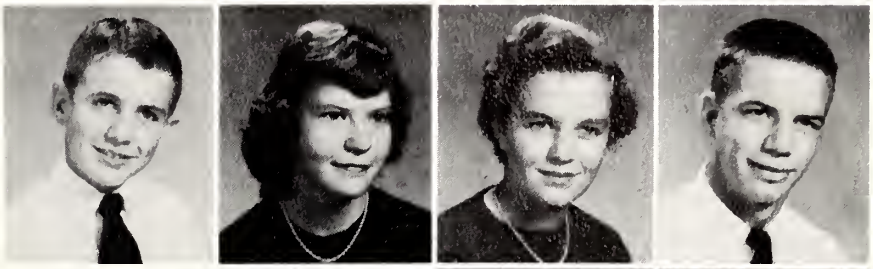

Reba Grice
Anne Gurley
Lloyd Gurley
Mary Fran Haddock
Cornelia Hales

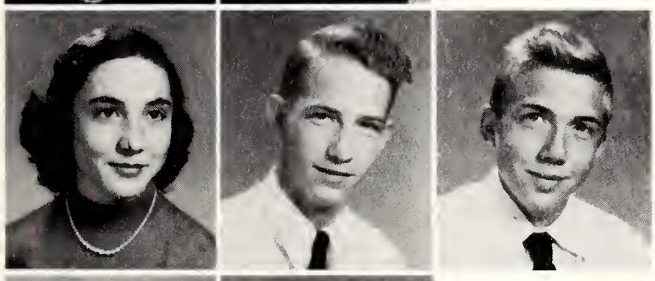

Yvonne Hamm
Guy Harris
Bob Haskins
John Henderson
Mary Heeden

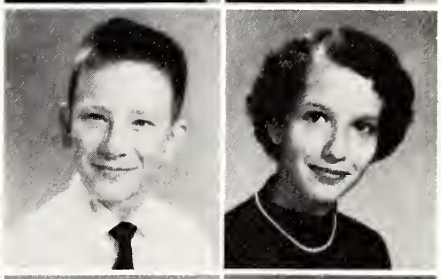

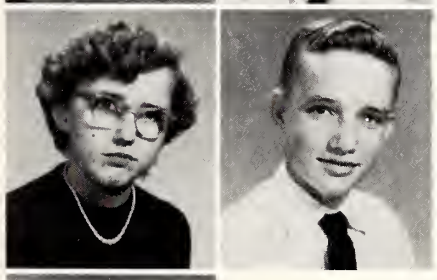

Barbara Hembry
Billy Herring
Joyce High
Billy Hill
Evelyn Hill

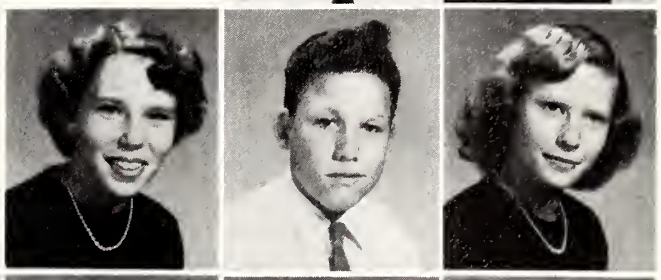

Fannie Hines
Marie Hinson
E. B. Holloman
Layune Hooks
Rudolph Horne

Rebbecca Houser
James Howard
Edna Grace Howell
Jackie Howell
Jack Hunt

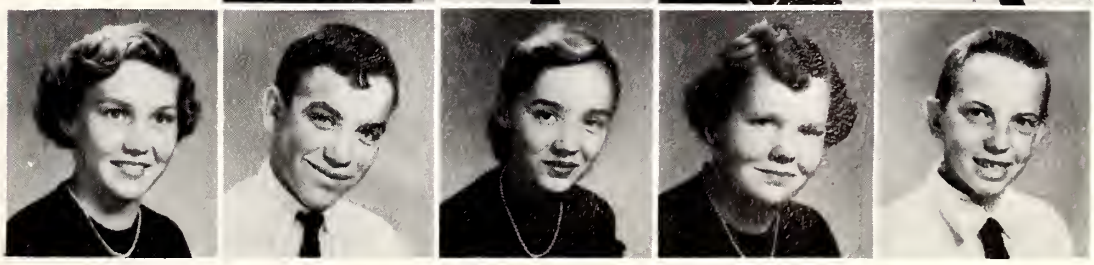

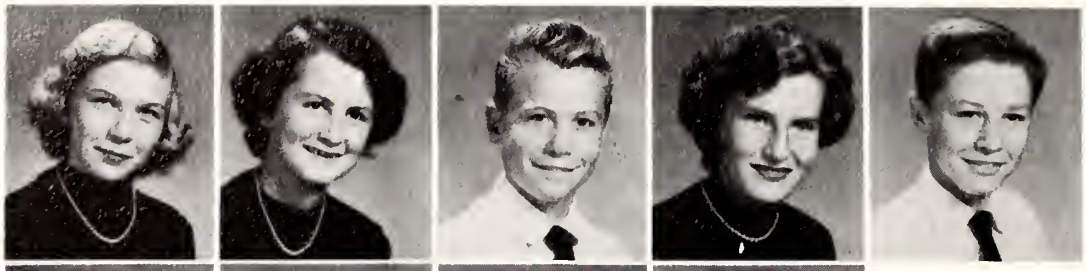

Betty Ingram
Janice Jackson
Woodly Jackson
Marie James
Pete Jarrell

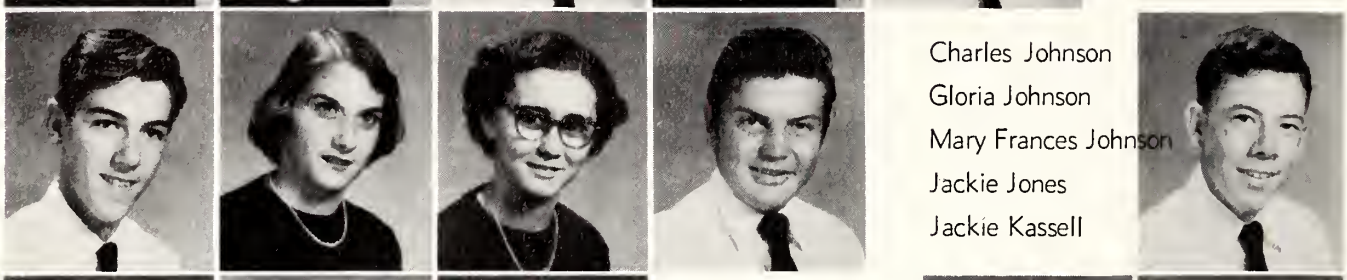

Charles Johnson
Gloria Johnson
Mary Frances Johnson
Jackie Jones
Jackie Kassell

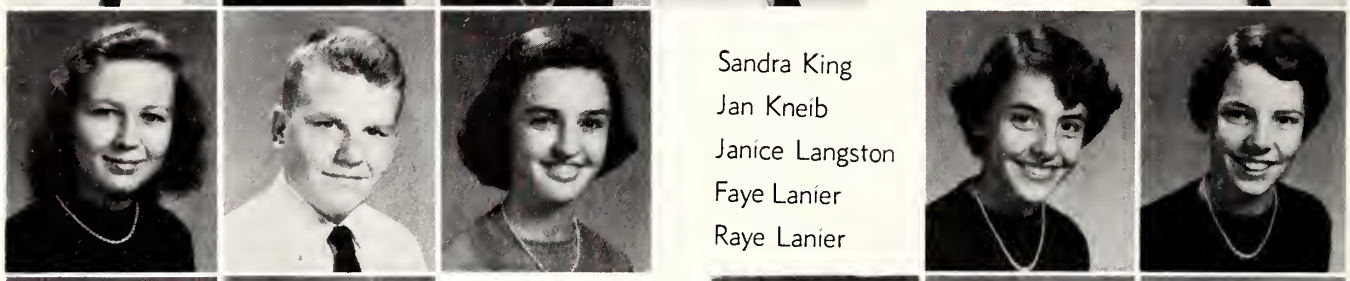

Sandra King
Jan Kneib
Janice Langston
Faye Lanier
Raye Lanier

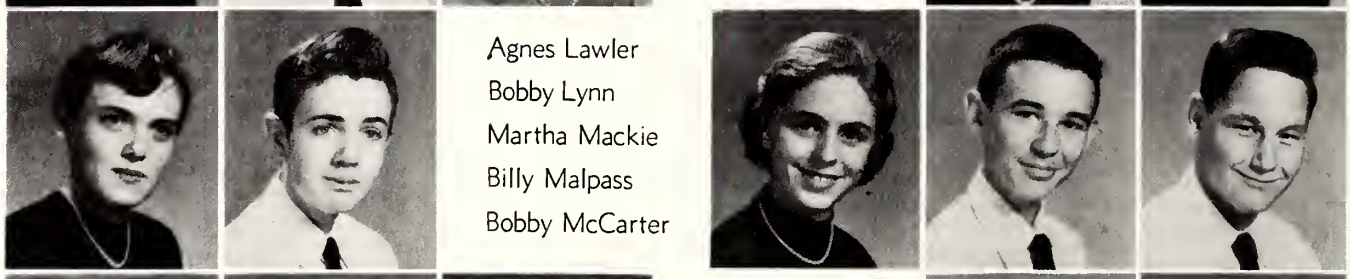

Agnes Lawler
Bobby Lynn
Martha Mackie
Billy Malpass
Bobby McCarter

Dannie McDonald
Mary Louise McMillian
Betty Sue Meadows
Dan Millard
Cecil Mills

Douglas Mitchell
David Montague
Bill Moore
Edward Moore
Connie Newcomb

Wilma Overton
Donald Parker
Fred Parker
Jimmy Parker
Lenora Pate

Hilda Pearsall
Mary Jane Pemberton
Annie Lou Perry
Jack Person
Billy Phifer

Jane Phipps
Julia Phillips
Mary Jo Pittman
Geraldine Potter
Sylvia Prince

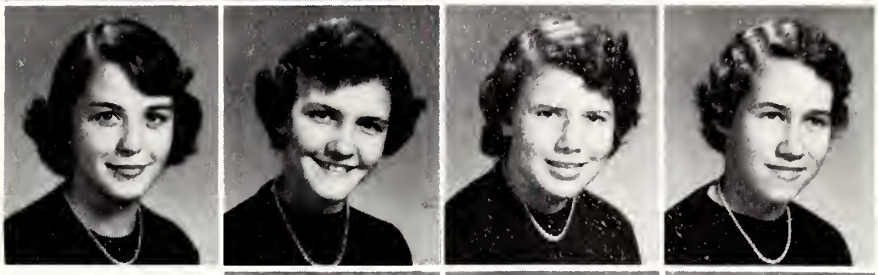

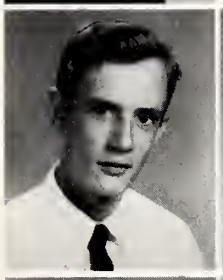

Jimmy Pate
Lessie Mae Rackley
Clifton Renn
Bobby Reaves
Annie Roberts

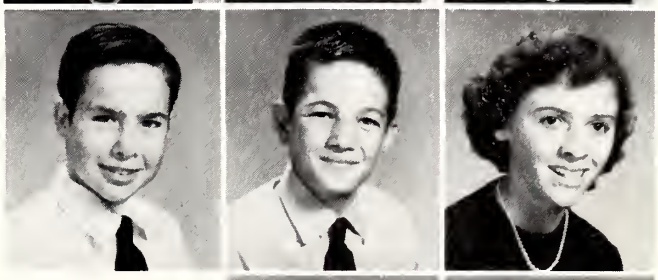

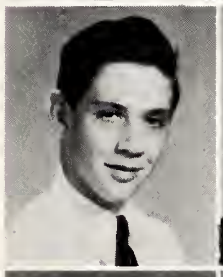

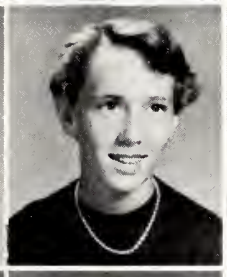

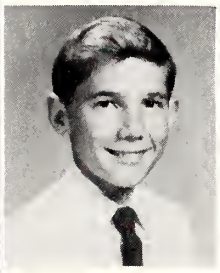

Bill Rogers
Carolyn Rollins
Haywood Rollins
Ceddie Rose
Graham Royall

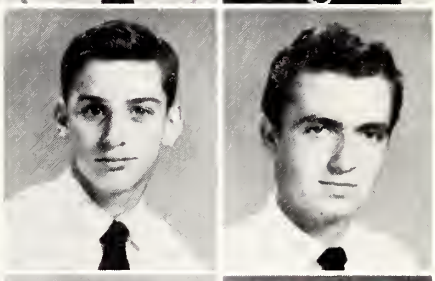

Reba Sanderson
Patsy Sasser
Dorothy Sauls
Roy Savage
Barbara Scales

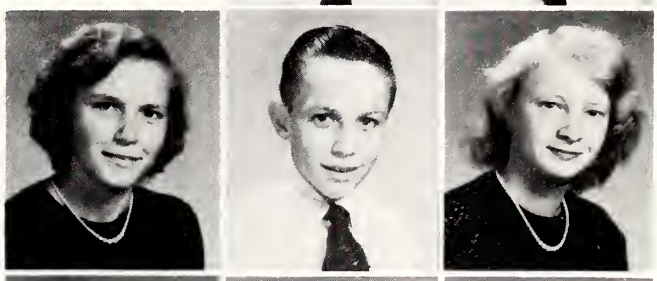

Peggy Sewell
Dorothy Singleton
Jane Smith
Jimmy Smith
Marjorie Smith

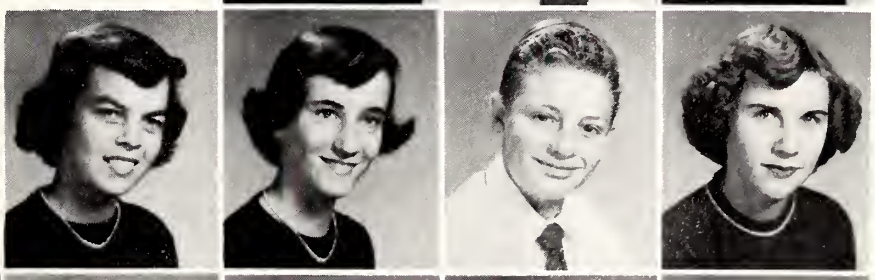

Lynne Southerland
Bill Spivey
Betty Starling
Bobby Stelly
Mary Stewart

Alice Stowe
LaRue Strickland
Marie Strickland
Tim Strickland
Carolyn Taylor

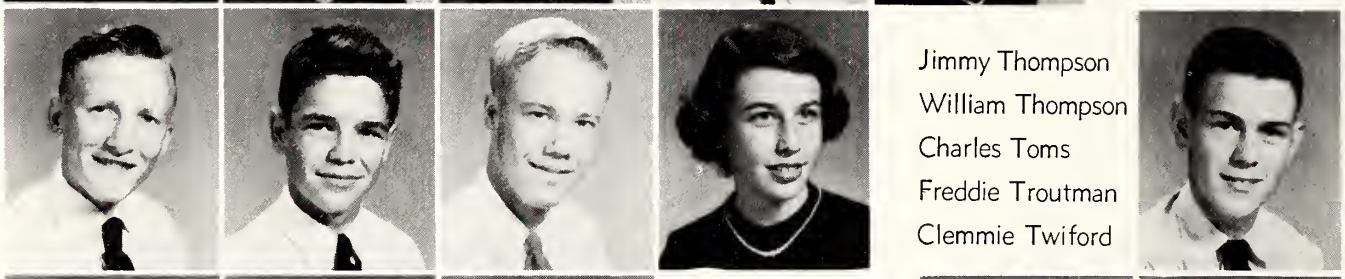

Jimmy Thompson
William Thompson
Charles Toms
Freddie Troutman
Clemmie Twiford

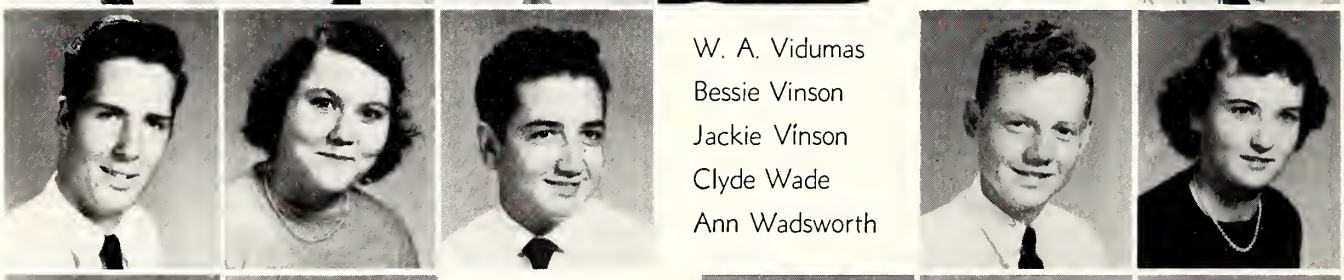

W. A. Vidumas
Bessie Vinson
Jackie Vinson
Clyde Wade
Ann Wadsworth

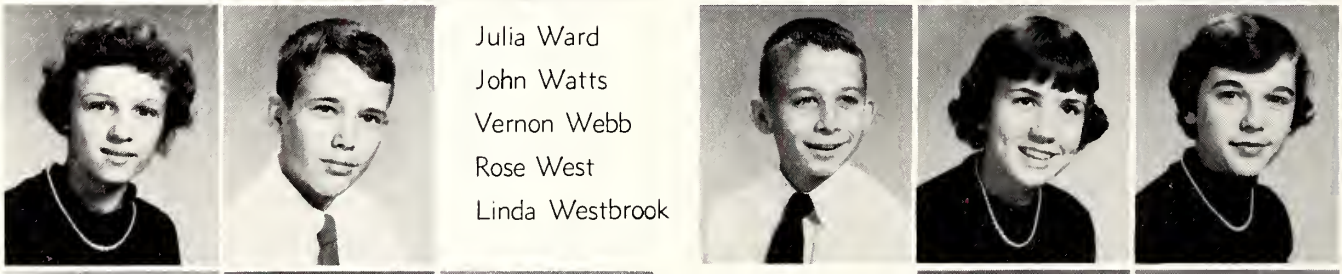

Julia Ward
John Watts
Vernon Webb
Rose West
Linda Westbrook

Billy Wiggins
Betty Williams
Donna Williams
Nell Williams
Betsy Wood

Edna Wood
Sallie Woodard
Patricia Woodcock
Dillon Wooten
Hazel Zealy

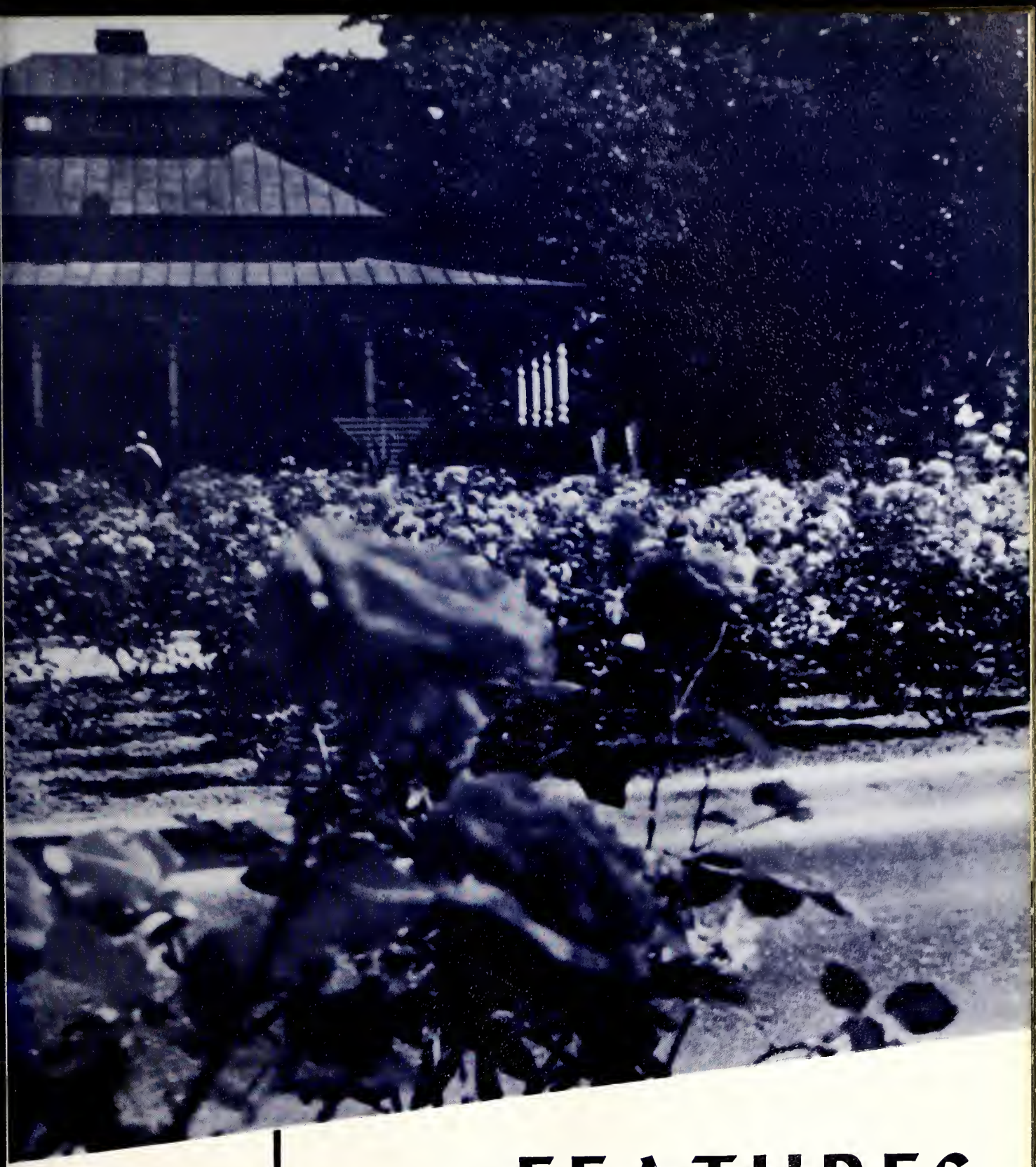

FEATURES

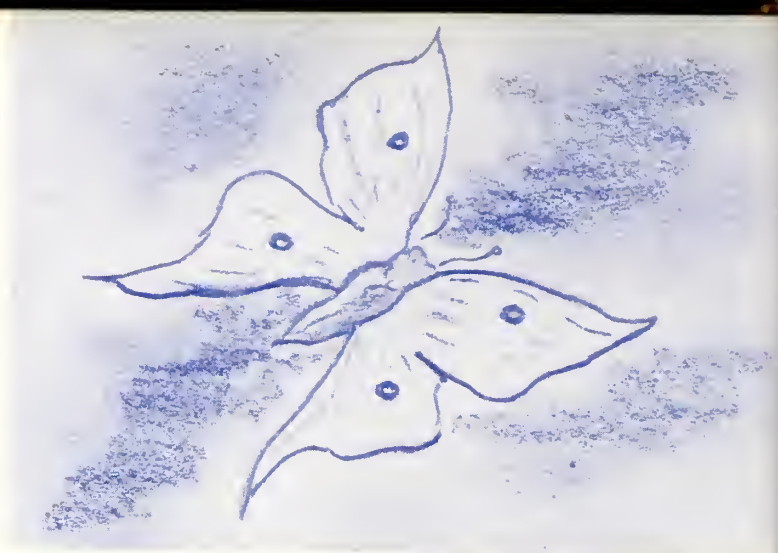

JOHN ROBERT POWERS
AGENCY CORP
247 PARK AVENUE NEW YORK CITY 17

December 7th
1953

Mr. Jimmy Daughtry, Feature Editor
THE GOHISCA
Goldsboro High School
Goldsboro, North Carolina

Dear Mr. Daughtry:

It was a pleasure to judge the beauty section of the 1954 GOHISCA.

The girls whose photographs you submitted are all extremely attractive and I only wish first place might have been given to each of them. However, as I'm sure you realize, it is very diffucult to be a fair judge of a girl's true personality from photographs alone. If I had been able to see and talk with the contestants, I would have been better able to appraise their potentialities. My choice of the winners is based on (a) the features and countours of their faces, (b) their apparent intelligence and alertness, and (c) their feminine charm. Naturalness, not glamour, is my criterion of a young lady's attractiveness.

If any of the contestants are ever in New York, I hope they will come in to our office as I would be happy to meet and talk with them.

Congratulations to you, to the beauty contest candidates and to all the members of the 1954 GOHISCA staff.

With kindest regards,

Sincerely yours,

John Robert Powers

JOHN ROBERT POWERS

JRP:js

Miss Mary Louise Bizzell

GOHISCA QUEEN

Miss Peggy Roberts

Miss Peggy Mewborn

Miss Ann Newbould

Miss Mary Rachel Shine

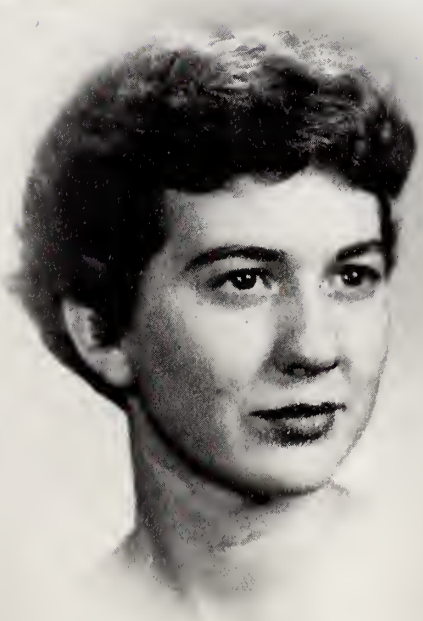

Miss Patricia Jones

Miss Mary Scott Best

Miss Margie Whaley

Miss Janet Barfield

ORGANIZATIONS

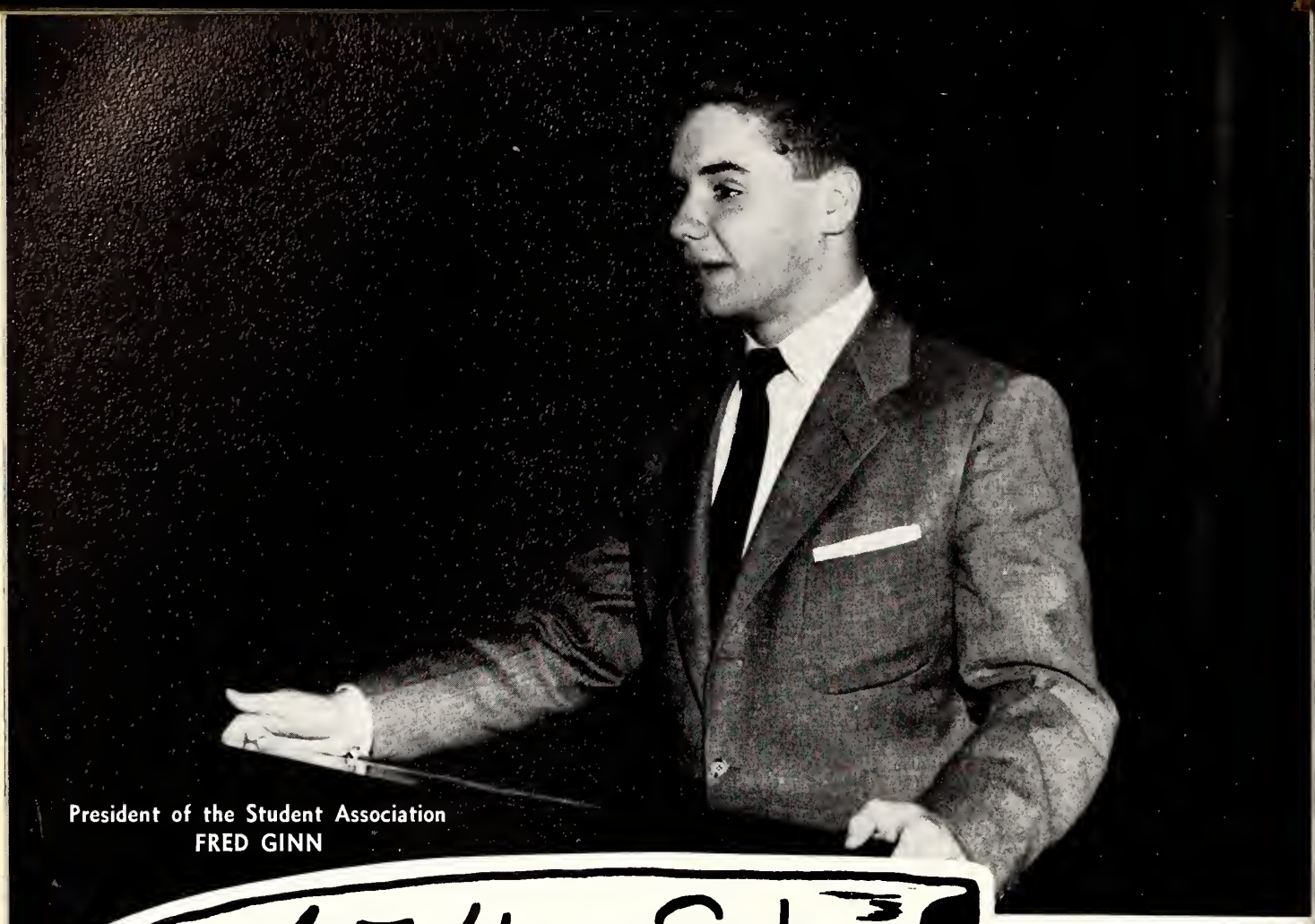

President of the Student Association
FRED GINN

'54 - Student

Fellow Students:

Being the President of your Student Association has been a most enjoyable experience. When school opened, I wondered what kind of year we would have here in high school; I have been pleased with our work this year, and I hope you have. I feel that we shall never forget our few years in high school, no matter what happens to us in future life.

Wishing you all the best of everything in life, I am

Very sincerely yours,

Fred Ginn

FRED GINN

RICHARD FRAZIER
Vice-President

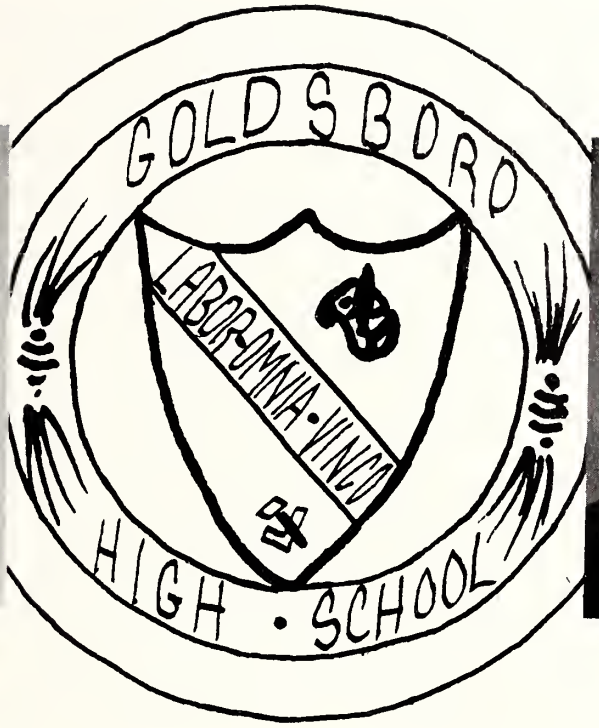

MISS E. GRANT
Advisor

Association

Recording Secretary
BETTY MIXON

Corresponding Secretary
MARY E. WALTERS

Treasurer
EDWARD SMITH

S. A. COUNCIL

REPRESENTATIVES

Room No.

1 Dorothy Tyndall
1c E. B. Holloman
2 Ann Fields
3 J. C. Byrd
4 Billy Herring
5 Charles Carroll
6 Joyce Lucas
7 Bill Moore
8 Douglas Goodson

Room No.

9 Doris Mitchell
10 Hazel Forehand
11 Walter Blackman
12 Steve Brown
13 Stuart Edwards
14 Edith Hudson
15 Billy Stith
16 Jimmie Askins
17 Bill Allen

Room No.

18 Vickie Kershaw
19 Bobby Kadis
20 Alpha Bissette
21 Larry Frederick
22 Janet Barfield
23 David Montague
24 Norma Raye Goodson
25 Grace Kassell
Gym. Edward Pilkington

S. A. COMMITTEE CHAIRMEN

Parliamentarian

Scrapbook

Devotional

Library

Lunchroom

Cheering

Recreation

COMMITTEE CHAIRMEN

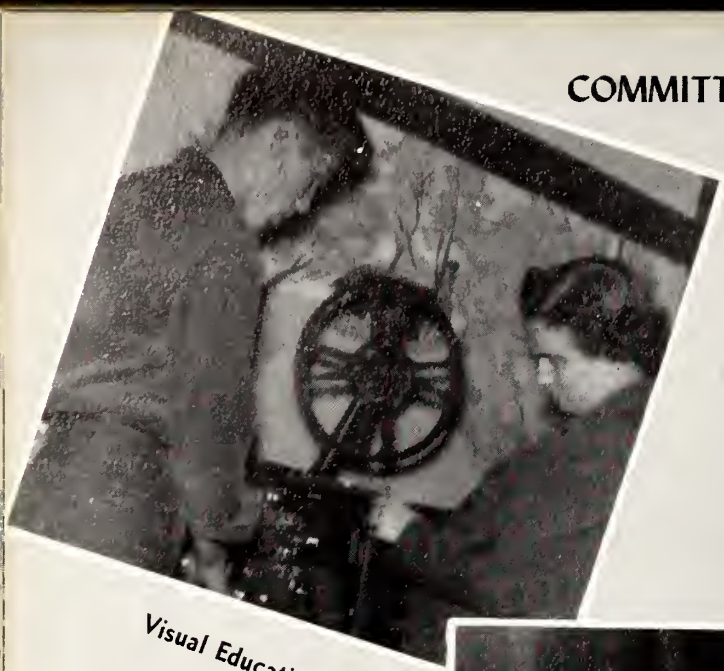

Visual Education

Board of Elections

Assembly

Building and Halls

Grounds

Social

Athletic

COMMITTEE CHAIRMEN

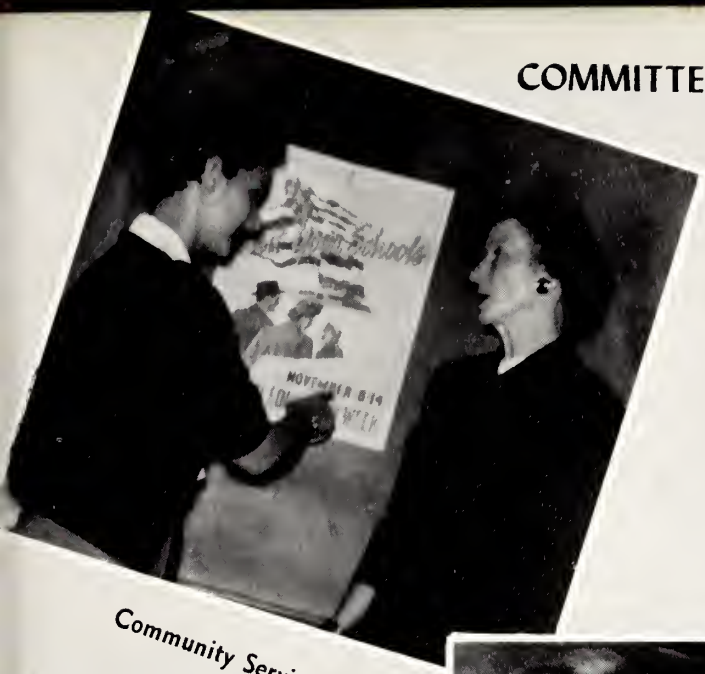

Community Service

Calendar

International Relations

Lost and Found

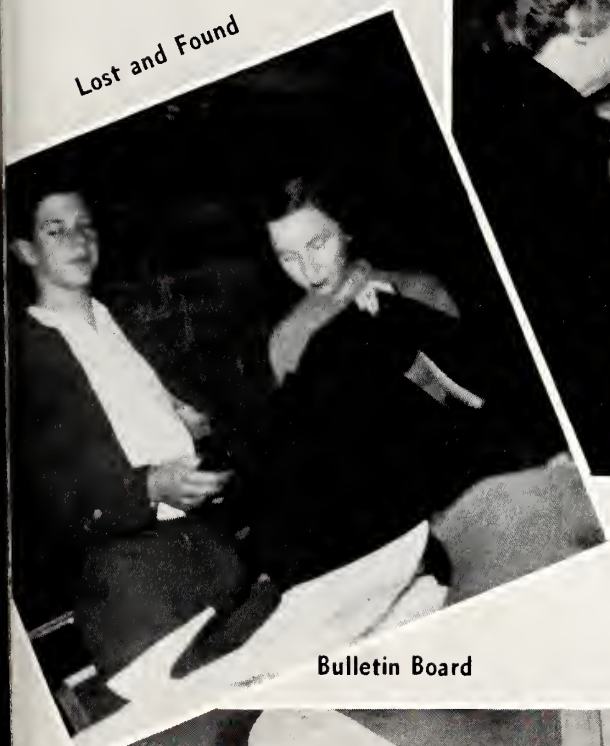

Bulletin Board

Recreation

Clean-up

S.

Delegates to the Washington Seminar, Robert Denise and Tony Dees.

Delegates to N. C. Student Council Congress: Fred Ginn, Richard Frazier, Elizabeth Grant, Advisor, Walter Blackman, and John Henderson.

ACTIVI

Magazine Drive high salesman, Sammy Hocutt, being awarded his certificate by Richard Frazier.

A.

Styron Harris and Fred Ginn enjoying their first American hot-dog after their Student Association sponsored trip to Europe.

Peace Theme winner Pat Pittman with runners-up Roberta Raynor, Patsy McLamb, and Kay Malpass.

ITIES

Student Association Christmas Social.

LE CERCLE FRANCAIS

President ..... Jean Mercer
Vice-President ..... Hazel Watson
Secretary ..... Patsy McLamb
Treasurer ..... Pat Pittman
Advisor ..... Miss Emma Lou Garner

Tommie Albert
Janet Andrews
Janice Andrews
Carolyn Baldwin
Walter Blackman
Barbara Britt
Mimi Britt
Betty Daniels
Tony Dees
Robert Denise
B. J. Ellis
Carolyn Ellis
Dick Frazier
Bobby Greene
Ruby Handley
Nancy Harmon
Bert Herring
Kay Herring
Patricia Jones
Donald Keen
Polly McLamb
Henry McInnis
Pat Meadows
Carole Medlin
Myra Montague
Ann Smith
Joy L. Smith
Anne Spencer
Lewis Sutton
Katherine Taylor
Lois Underwood
Janet Waters
Barbara Williams

JUNIOR CLASSICAL LEAGUE

President.....J. C. Byrd
Vice-President .....Billie Lassiter
Recording Secretary.....Georgia Cobb
Corresponding Secretary.....Mary Lou Hulks
Treasurer.....Mary Scott Best

Edith Bell
Pat Brown
Shelton Brown
Tootie Brown
Dana Borden
Meribeth Bunch
Tommy Brown
Elizabeth Ann Cross
Carol Cook
Caroline Cobb
Cynthia Denny
Robert Denise
Sandra Edgerton
Carolyn Ford
Henry Garris
Tommy Gibson
Malcom Heath
Mary B. Heeden
John Henderson
Anna Herring
Henry Howell
Agnes Lawler
Janice Langston
Connie McIntyre
Carol Medlin
Marlene Malpass
Polly McLamb
Patsy McLamb
Harold O'Tuel
Mary Jane Pemberton
Ann Peacock
Loren Pate
Fred Parker
Richard Proctor
Jane Smith
Barbara Southerland
Linda Tart
Katherine Taylor
Freddie Troutman
Leslie Weil
Dillon Wooton
Gloria Wagner
Carol Williford
Hazel Zealy

LOS CONQUISTADORES

EL BALCON

President .....Charles Faust
Vice-President .....Patsy Jenkins
Recording Secretary.....Lee Freeman
Corresponding Secretary.....Craven Mackie
Treasurer .....Billy Register
Advisor.....Miss Josie Tomlinson

EL MERCADO

Jimmie Askins
Alpha Bissette
Billy Bizzell
Mary Louise Bizzell
Shirley Canady
Shirley Cook
Rhonda Dallas
Eva Dumas
Tommy Gable
Fred Ginn
Barbara Godwin
Dorothy Gurley
Styron Harris
Anna Herring
Christine Hines
Vivie Johnson
Barbara Klienert
Estelle Klienert
Glenda Lane
John Lynch
Ellen McLawhorn
Peggy Mewborn
Betty Mixon
Anne Peacock
Betty Phelps
Peggy Roberts
Mary Rachel Shine
Janice Teachey
Ann Toler
Bill Vandenburg
Tommy Waters

LIBRARY CLUB

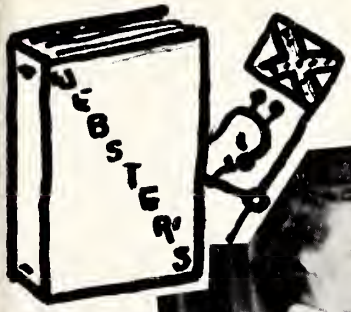

President ..... Agnes Davis
Vice-President ..... Faye Gwaltney
Secretary ..... Edith Hudson
Treasurer ..... Hazel Forehand
Advisor ..... Mrs. Margaret Ertel

Louise Barwick
Betty Lou Creech
Helen Fail

Jane Grice
Alice Jones
Edna Lane

Peggy Lindsay
Ann Marie Smith
Shirley Witherington

President ..... Jean Holloman
Vice-President ..... Betty Jane Capps
Corresponding Secretary ..... Hilda Moore
Recording Secretary ..... Mildred Williams
Parliamentarian ..... Joyce Penuel
Advisor ..... Miss Frances Bayne

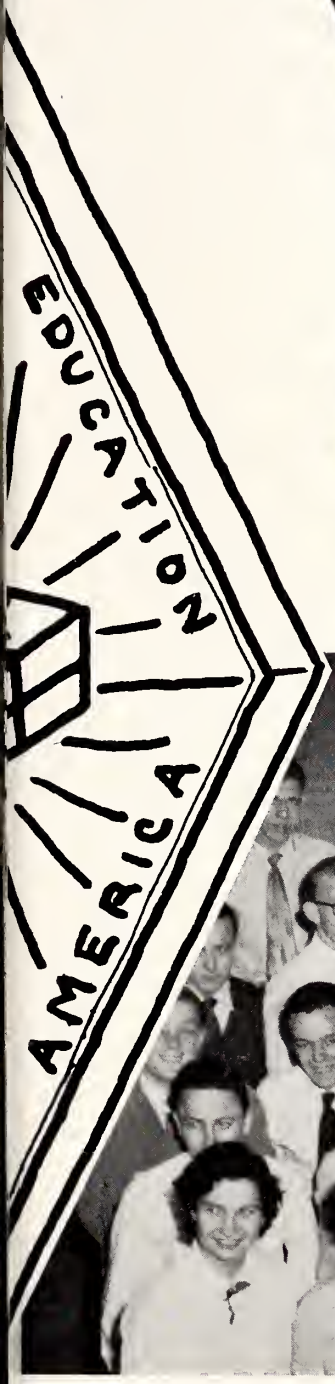

Joyce Anderson
Carlton Bailey
Rachel Bailey
Ida Bass
Eloise Barwick
William Bradford
Dickie Beasley
Elbert Brown
Gilbert Brown
Ruby Brown
Kenneth Crisp
Elbert Daughtry
Bobby Dail
Danny Daughtry
Farrell Dawson
Helen Fail
Billie Lou Grantham
George Herring
Carolyn Hill
Myrtle Holland
Bennie Howell
Frances James
Barbara Jones
Dan Kleinert
Edna Lane
Joyce Massengill
Margie Mozingo
Bobby Myers
Kermit Pittman
Lillian Potts
Ellen Radford
Barbara Renn
Joyce Roberts
James Royall
Bill Sadler
A. J. Stancill
Peggy Stewart
Billy Stith
Doris Strickland
Jean Strickland
George Summerlin
Nathan Tew
Kenneth Thompson
Norwood Thompson
Mark Wells
Ann West
Helen White
Mattie Williams

FUTURE HOMEMAKERS OF AMERICA

President .....Marie Shipp
Vice-President.....Mary Lou Magill
Secretary .....Janice Teachey
Treasurer .....Janice Andrews

—TOWARD NEW—

Christine Allen
Barbara Britt
Barbara Burton
Betty Jane Capps
Jewel Raye Capps
Betty Cobb
Carolyn Cook

Doris Cottingham
Beverly Cousins
Rhonda Dallas
Agnes Davis
Kathleen Faircloth
Peggy Franks
Virginia Guffrey

Anne Gurley
Dorothy Gurley
Marie Hales
Evelyn Hill
Shirley Hines
Ann Holloman
Jean Holloman

HORIZONS

Myrtle Hollowell
Edith Hudson
Barbara Massingill
Joyce Massingill
Fannie Parker
Dorothy Peacock
Gladys Pearce

Betty Peele
Mary Jo Pittman
Marie Shipp
Delthia Smith
Ruby Smith
Peggy Stuart
Caroline Sykes

Janice Teachey
Ruby Walston
Julia Ward
Betty Lou West
Peggy Wiggs
Nell Marie Williams
Vivian Williams

NATIONAL HONOR SOCIETY

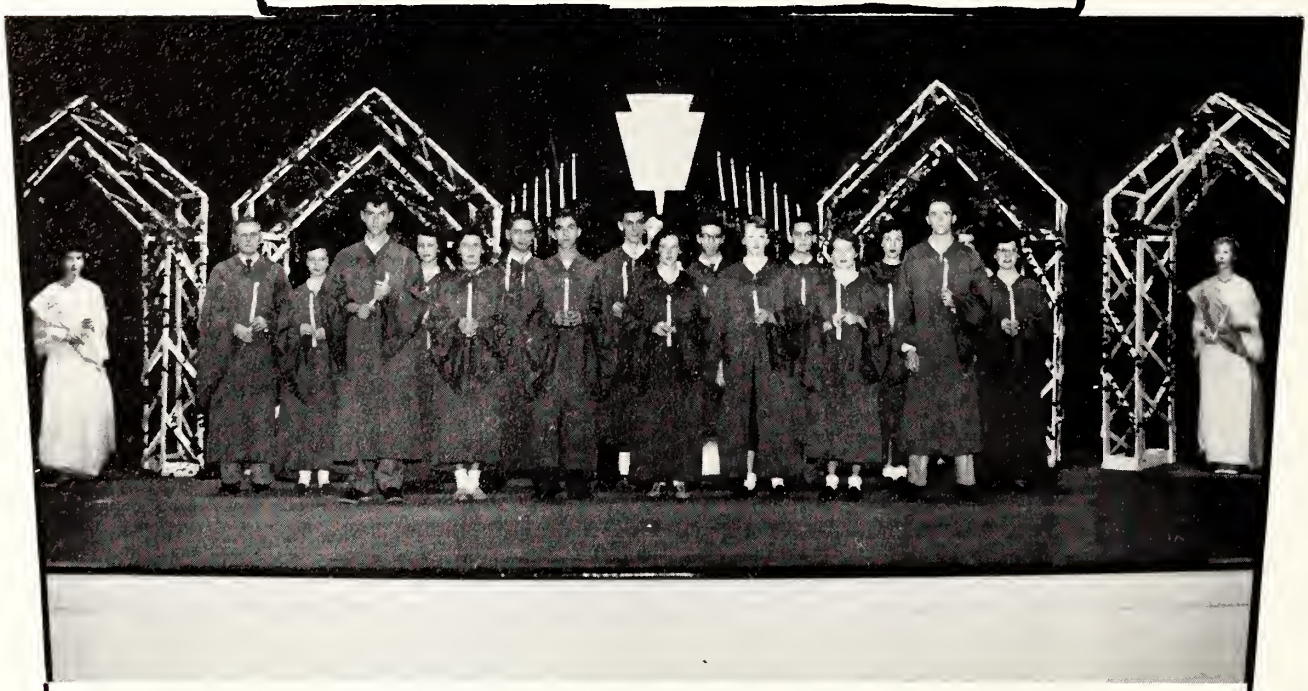

Jimmie Askins
Barbara Bridgers
Beverly Cousins
Tony Dees
Charles Faust
Lee Freeman
Fred Ginn
Barbara Godwin
Katherine Harrell
Patsy Jenkins
Bobby Kadis
Henry McInnis
Patsy McLamb
Polly McLamb
Ellen McLawhorn
Carole Medlin
Jean Mercer
Betty Mixon
Pat Pittman
Billy Register
Marie Shipp
Edward Smith
Lois Underwood
Mary E. Walters
Mary Deane Weeks

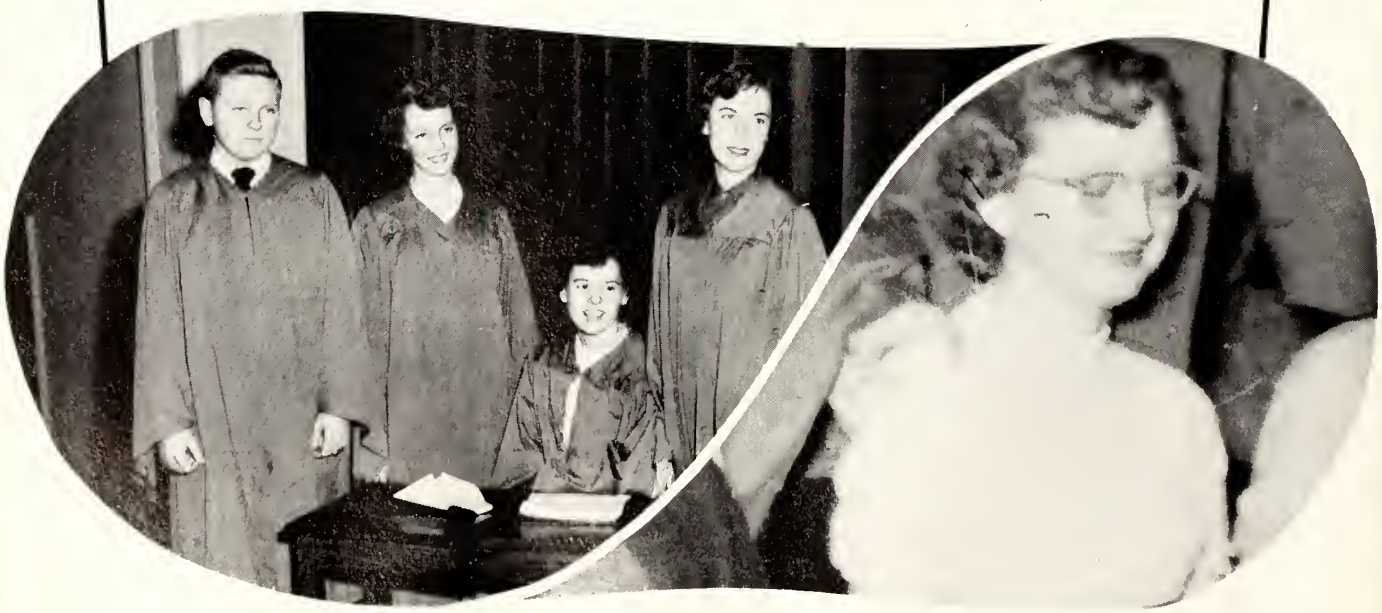

President . . . . . Styron Harris
Vice-President . . . . . Ann Toler
Secretary . . . . . Margie Whaley
Treasurer . . . . . Hazel Watson
Advisor . . . . . Miss Janie Ipock

MARSHALS

PATSY McLAMB
Chief Marshal

ANNE SPENCER
Assistant Chief Marshal

MARY DEANE WEEKS
Assistant Chief Marshal

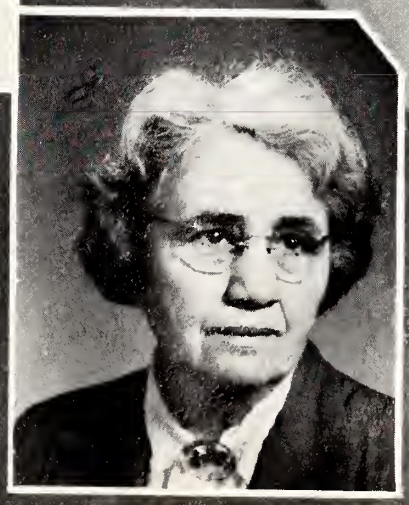

MISS JANIE C. IPOCK
Advisor

Jimmie Askins

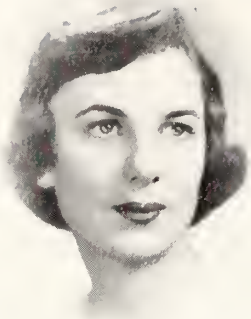

Hazel Watson

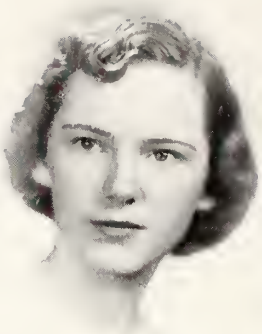

Lois Underwood

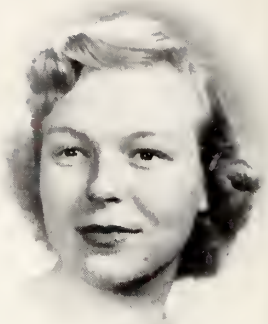

Jean Mercer

Vivie Johnson

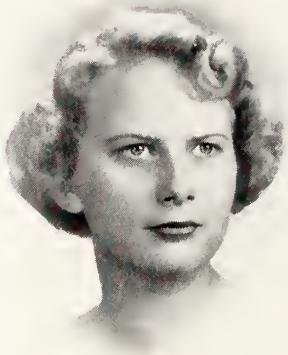

Shirley Cook

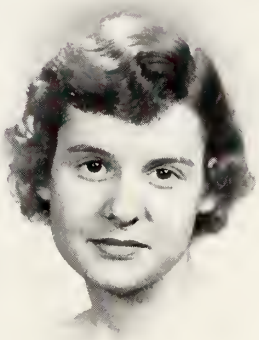

Margie Whaley

Edith Pate

Fred Ginn

Barbara Burton

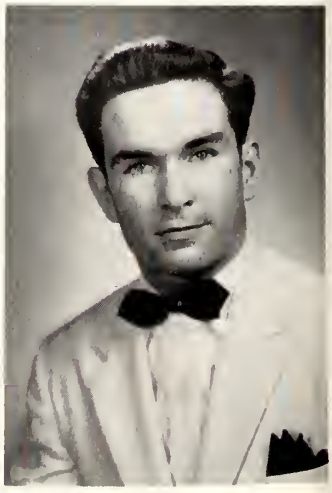

Bobby Greene

Edward Smith

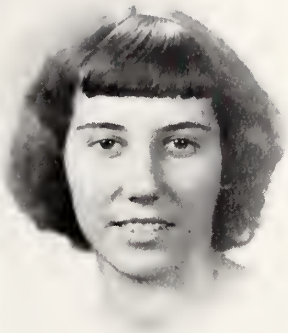

Barbara Kleinert

Ann Toler

Billy Register

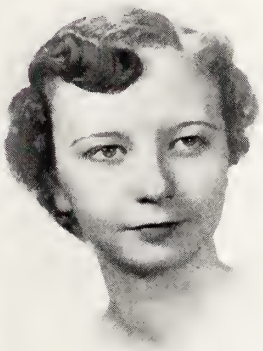

Barbara Godwin

Elizabeth Davis

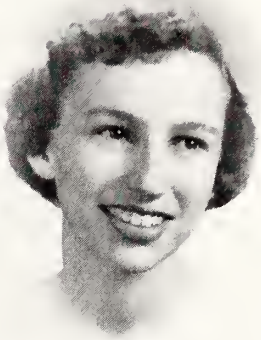

Agnes Davis

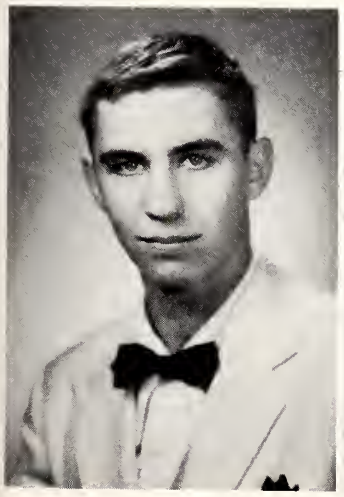

Lee Freeman

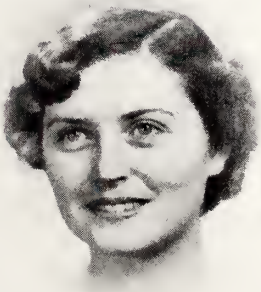

Edith Hudson

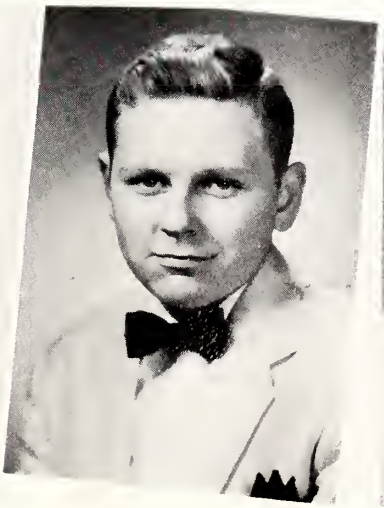

Styron Harris

Craven Mackie

GOHISCA STAFF

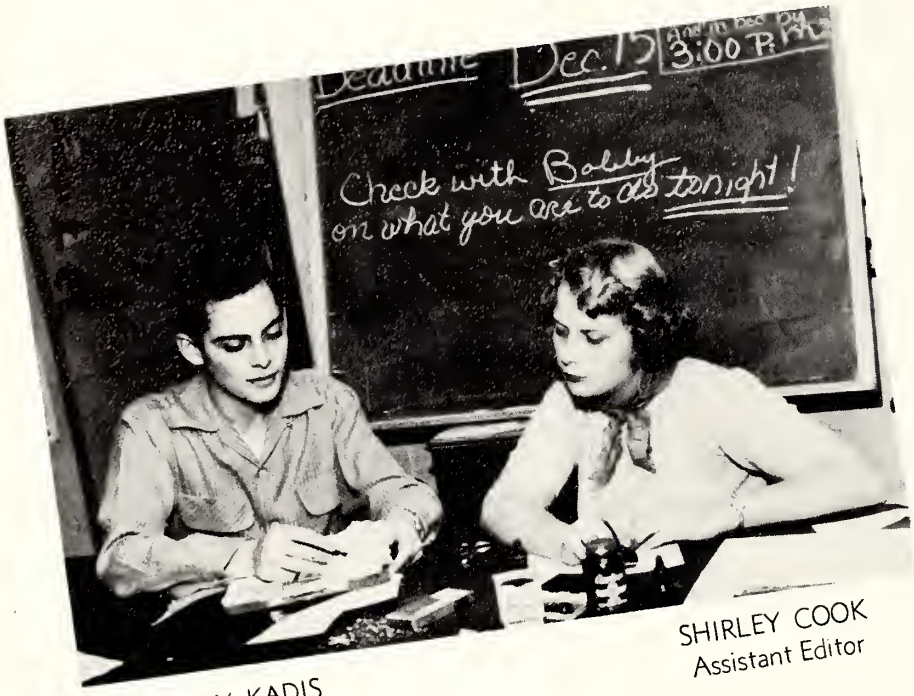

BOBBY KADIS
Editor

SHIRLEY COOK
Assistant Editor

MISS GARNER
Advisor

Make-Up Editors.....Gerald Daughtry, Mary E. Walters, Pat Heeden, Edith Hudson, Hazel Forehand, Post Barbour, Mary Deane Weeks, Dolly Warrick, Nancy Harmon

Junior Class Editor.....Polly McLamb
Sophomore Class Editor.....Faye Shrago
Freshman Class Editor.....Tootie Brown
Artists.....Christine Hines, Carolyn Baldwin
Photographic Editor.....Tommy Stanton

Managing Editor . . . . . Lois Underwood
Organization Editors . . . . . Jean Mercer
Styron Harris
Senior Class Editors . . . . . Patsy McLamb
Hazel Watson
Sports Editors . . Charles Faust, Barbara Godwin

Goldmasquers Editor
PATSY JENKINS

Feature Editor . . . . . Jimmy Daughtry
Faculty Editor . . . . . Catherine Casteen
Snapshot Editors . Peggy Mewborn, Peggy Roberts
Art Editors . . . . . Ruby Handley, Dale Caudill
Head Make-Up Editor . . . . . Agnes Davis

Superlative Editor
MARY L. BIZZELL

BUSINESS STAFF

BROOKS MARRINER
Business Manager

TOMMY GABLE - ANNE SPENCER
Advertising Managers

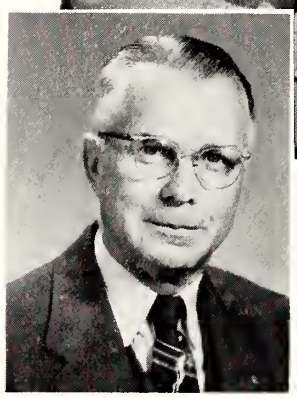

MR. ROBERTS
Advisor

Mary Scott Best
J. C. Byrd
Meribeth Bunch
Billy Dail

Joe DeBruhl
Nancy Harmon
Anna Herring
Bert Herring

Kay Herring
Patsy McLamb
Harold O'Tuel
Roberta Raynor
Leslie Weil

QUILL & SCROLL

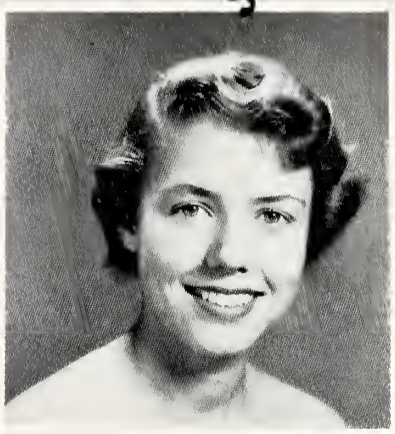

PATSY JENKINS
Vice-President

BILL DENMARK
President

LOIS UNDERWOOD
Secretary-Treasurer

Jimmie Askins
Lee Freeman
Hazel Watson
Shirley Cooke

Hazel Forehand
Peggy Mewborn
Mary L. Bizzell
Mimi Britt
Bobby Kadis

Barbara Godwin
Anne Spencer
Peggy Roberts
Styron Harris
Patsy McLamb
Jean Mercer

Goldsboro H

THE NEWSPAPER OF THE STUD

LOIS UNDERWOOD
Editor

E. L. ROBERTS—Advisor

BILL DENMARK
Business Manager

Hi News

STUDENT ASSOCIATION

Editor ..... Lois Underwood
Assistant Editor ..... Darlene Warrick
Make-Up Editor ..... Hazel Forehand
Feature Editor ..... Peggy Mewborn
Exchange Editor ..... Mimi Britt
Assistant ..... Barbara Clark
Alumni Editor ..... Anne Spencer
Sports Editors ..... Tommy Waters
Mary Frank Mooring
Photographers ..... Steve Brown, Jerry Hocutt
Typists .... Darlene Warrick, Bobby Musgrave,
Hazel Forehand
Business Manager ..... Bill Denmark
Assistant ..... Anne Newbold
Advertising Manager ..... Patsy McLamb
Circulation Managers ..... Myra Montague
Bobby Musgrave
Advertising Salesmen ..... James Malpass,
Norman Batten, Hugh Roberts
Manager Hi-News Shop ..... Hazel Forehand
Assistants ..... Bill Denmark, Peggy Roberts,
Patsy Jenkins, Skeeter Garris

GOLDSBORO HIGH

A. G. Allen
Janet Andrews
Janice Andrews
Amelia Banks
Jimmy Barber
Janet Barfield
Patricia Barfield
Carleton Carawan
Dale Caudill
Margaret Coward
Frances Creech
Jimmy Daughtry
Joe DeBruhl
Gene Denning
Edna Earl Edens
Hartwell Edmundson
Marvis Edwards
Ray Fann
Billy Garner
Pat Garner
Kenneth Ginn
Nick Gwatney
Mary Frances Haddock
William Harris
Bob Haskins
Nancy Harmon
Donald Head
Malcolm Heath
Joyce High
Tommy Hines
Paul Holmes
Billy Johnson
Patricia Jones
Bobby Kadis

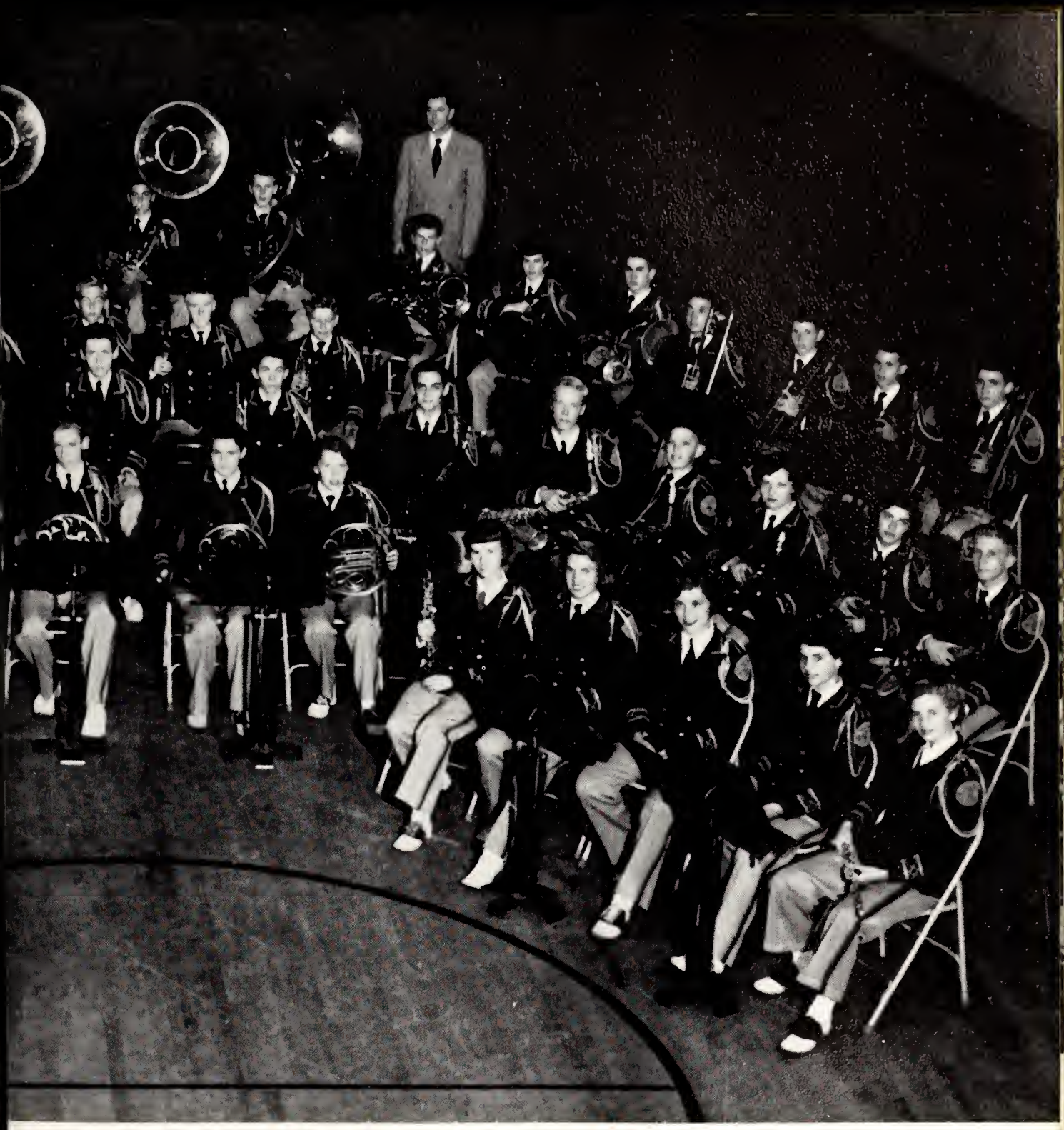

SCHOOL BAND

Faye Lanier
Donald Lynch
Polly McLamb
Henry McInnis
Jean Mercer
Bill Merritt
Arnold Mills
Douglas Mitchell
Henry Mixon
Billy Powell
Paul Powell
Bobby Reaves
Tom Rose
Bill Rogers
Patsy Sasser
John Savage
Shirley Simmons
Frances Smith
Robie Strickland
Margaret Strider
George Summerlin
C. V. Sutton
Bobby Taylor
Dicky Taylor
Charles Toms
Barbara Troutman
Billy Vidumas
Benny Ward
John Watts
Mary Deane Weeks
Louis Weil
Nell Williams
Jack Wyman

OFFICERS

DALE CAUDILL
2nd Lieutenant

JIMMY DAUGHTRY
Captain

BOBBY KADIS
1st Lieutenant

MARY DEANE WEEKS
2nd Lieutenant

JACK WYMAN
2nd Lieutenant

MAJORETTES

Marvis Edwards
Patricia Barfield
Patsy Sasser

Faye Lanier
Nell Williams
Nancy Harmon
Betty Mixon

Shirley Simmons
Patsy Jenkins
Janet Barfield
Frances Creech

Peggy Roberts
Amelia Banks
Jack Wyman

DANCE BAND

Bobby Kadis
Jack Wyman
Dale Caudill
Henry McInnis

Douglas Mitchel
Billy Powell
John Savage
Tommy Hines
Jimmy Barber

John Thompson
Jimmy Daughtry
Malcolm Heath
Kenneth Ginn
Hartwell Edmundson

Johnny Alley
Joyce Anderson
Hope Anderson
Post Barbour
Lynda Best
Hilda Brock
Sylvia Brinkley
Tootie Brown
Arnold Buck
Larry Butler
Malcolm Blackman
Mary Lou Campbell
Jewell Capps
Mary Louise Compton
Betty Carroll
Annie M. Chase
Carolyn Cook
Bessie Cooper

Barbara Cottle
Graham Clark
W. B. Crumpler
Allen Daniels
Elizabeth Davis
Eunice Davis
Johnny Davis
Kenneth Davis
Tommy Dale
Wilma G. Deans
Shirley Denning
Mary Lee Ennis
Shelia Edwards
Annette Ezzell
Hazel Forehand
Larry Fredrick
Julia Frick
Douglas Goodson

Martha Griffin
Virginia Guffery
Kenneth Ginn
Norma Goodson
Daphne Grice
Gerald Grice
Aliene Garris
Barbara Ginn
Marie Hales
Morris Harris
Styron Harris
Betty Hart
Jimmie Hinson
Bryant Howell
Fannie Hines
Yvonne Hamm
Jean Ham
Shelby Harrell

Jackie Hill
Marie Hinson
Layvne Hooke
Gordon Johnson
Vivie Johnson
Barbara Jones
Bonnie Jones
Gloria Johnson
Woodly Jackson
Marie James
Charles Johnson
Louis Lane
Ellyn Langston
Ann Langston
Gaynelle Lockerman
Margaret Long
Jimmie Lamm
Ellen McLawhorn

Kay Malpass
Margie Mozingo
Mary L. McMillian
Barbara Massingill
Mary Helen Minton
Geraldine Moore
Sula Mewton
Connie Newcomb
Nell Newell
Edith Pate
Dolly Peele
Joyce Penuel
Betty Phelps
Wilma Phillips
Edward Pilkington
Hilda Pearsall
Annie Lou Perry

Julia Phillips
Ellen Radford
Billy Register
Bobby Royall
Jimmie Lamm
Dorothy Peacock
Patsy Poag
Carolyn Rollins
Howard Sauls
George Savage
Ruby Smith
Donald Strickland
Doris Strickland
Dorothy Strickland
Dorothy Sauls
Peggy Sewell
Dot Singleton

Peggy Starling
LaRue Strickland
Mammie R. Sutton
Roy Savage
Barbara Scales
Marjorie Smith
Louise Strickland
Marie Strickland
Mary E. Stewart
Alice F. Stowe
Vernon Talton
Shirley Tilton
Ann Toler
Dorothy Tyndale
Lola M. Vinson
Jackie Vinson
Jean Vester

Darlene Warrick
Bessie Vinson
Ida Mae Watkins
James Webber
Margie Whaley
Charles Wiggins
Martha Williams
Mattie Williams
Mildred Williams
Shirley Wise
Shirley Witherington
Donna Williams
Ruby Walston
Mary Williams
Betsy Wood
Pat Woodcock

HOWARD COBLE
Director

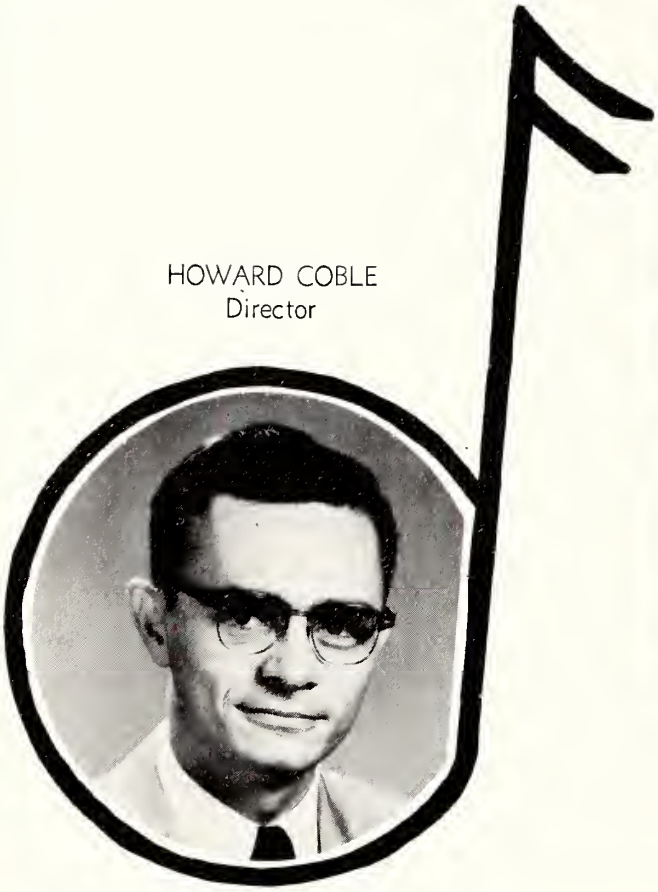

OFFICERS

President .....Charles Wiggins
Accompanists.....Edith Pate, Post Barbour
Student Director.....Arnold Buck
Assistant Director.....George Savage
Head Librarian.....Vivie Johnson
Assistant Librarians.....Ellen McLawhorn, Ann Toler, Margie Whaley

"THE SHEPHERDS' SONG" CHORUS

QUARTET

GOLDMASQUERS

Betty Mixon
Point Secretary

Billy Register
President

Joyce Taylor
Recording Secretary

GOLDMASQUERS

Patsy Jenkins
Dance Director

FOR
YOUR
EVENING
OUT . . . . . .

Janet Waters
Business Manager

Mary Rachel Shine
Vice President

Tony Dees
Business Manager

STAFF 1954

"Mr. B"

Mr. Howard Coble
Music Director

GOLDMA

Tommie Albert
Johnny Alley
Irene Aycock
Peggy Aycock
Carolyn Baldwin
Post Barbour
Jean Barden
John Bell
Mary L. Bizzell
Jim Black
Larry Boyers
Clifton Britton
Gilbert Brown
Jimmy Brown
Arnold Buck
Bobby Buck
Mary Scott Best
Sally Brown

Maribeth Bunch
Larry Butler
J. C. Byrd
Mary L. Campbell
Betty Jane Capps
Catherine Casteen
Caroline Cobb
Donald Creedy
W. B. Crumpler
Billy Dail
Allen Daniels
Betty Daniels
Gerald Daughtry
Eliazbeth Davis
Eunice Davis
Johnny Davis
Roland Davis
Tony Dees

Warren Denise
Cynthia Denny
John Eakes
Carolyn Ellis
Netta Kay Ellis
Mary Lee Ennis
Thelma Everette
Phillip Farmer
Charles Faust
Peggy Franks
Lee Freeman
Larry Frederick
Hazel Forehand
Jill Game
Fred Ginn
Barbara Godwin
Douglas Goodson
Martha L. Griffith

Virginia Guffery
Marie Hales
Betty Hart
Morris Harris
Donald Haskins
Pat Heeden
Aaron Hinson
Christine Hines
Bobby Hinson
Evelyn Hill
Jane Hines
Tommy Hines
Jackie Howell
Jewel Howard
Patrick Howell
Sammy Hoccutt
Lib Jackson
Styon Harris

SQUERS

Patsy Jenkins
Vivie Johnson
Barbara Jones
Bonnie Jones
Donald Joyner
Gene Joyner
Grace Kasell
Barbara Kleinert
Estelle Kleinert
Louis Lane
Ellyn Langston
Arnold Leader
Bobby Lynn
Craven Mackie
Mary Lou Magill
Kay Malpass
Pat Medows
Betty Mixon
Mary Montague
Ellen McLawhorn
Tommy Murry
Gordon Nelson
Harold O'Tuel
Margaret Padgette
Edith Pate
Loren Pate
Jyme Pasahell
Dolly Peel
Jody Pemberton
Joyce Penuel
George Peacock
Edward Pilkington
Wilma Phillips
Betty Phelps
Lee Powell
Richard Proctor
Virginia Reid
Billy Register
George Savage
Howard Sauls
Mary R. Shine
Ruby Smith
Delthia Smith
Fran Smith
Lee Snoot
Tommy Stanton
Donald Strickland
Doris Strickland
Barbara Southerland
Joyce Summerlin
Carol Sherard
Carolyn Taylor
Katherine Taylor
Vernon Talton
Ann Toler
George Thompson
Joyce Taylor
Ann Vann
Lola Vinson
Mary E. Walters
Mary Lou Ward
Darlene Warrick
Janet Waters
Ida Watkins
James Weber
Kenneth Weeks
Margie Whaley
Charles Wiggins
Martha Williams
Nelson Williams
Carol Williford
Shirley Witherington
Charles Worell

THE ROBE

CAST

MARCELLUS GALLIO.....Billy Register
DEMETRIUS .....Charles Faust
PONTIUS PILATE.....Warren Denise
DIANA GALLUS.....Joyce Taylor
SENATOR GALLIO.....Bobby Royall
CORNELLA GALLIO.....Ida Watkins
STEPHANOS .....Tommy Gable
RHODA .....Shirley Cook
SARAH .....Hazel Watson
SIMON PETER.....Pat Pittman
TIBERIUS .....Paul Magill
CALIGULA .....Stryon Harris

The crucifixion of Christ and the Robe which clothed his body could not have been told more beautifully than in the story of The Robe. This drama told of the gambling of the soldiers for the Robe and of the winner. Marcellus, a simple soldier, found a new life under the influence of the Robe. Also a Christian belief was set in his soul by his humble slave Demetrius.

YOU CAN'T TAKE IT WITH YOU

CAST

PENELOPE SYCAMORE.....Joyce Taylor
ESSIE .....Virginia Reid
RHEBA.....Billie L. Grantham
PAUL SYCAMORE.....Bobby Royal
MR. DePINNA.....Lewis Sutton
ED .....Lee Freeman
DONALD .....Aaron Hinson
MARTIN VANDERHOF.....Craven Mackie
ALICE.....Mary R. Shine
TONY KIRBY.....Billy Register

If there has ever been a carefree family then it is the Sycamore Family in "You Can't Take It With You." Alice is in love with her boss's son and she is ashamed for him to meet her family. It was really a hilarious time when Tony brings his family to meet the Sycamore Family. Grandpa Sycamore fixes things up for Alice and Tony and they marry. With seven comedians, "You Can't Take It With You" was nothing but laughs the whole performance.

THE SHEPHERDS' SONG

CAST

MARIANNE ..... Catherine Casteen
PILATE ..... Carl Albert
JOEL ..... Bobby Royall
JOSEPH ..... Aaron Hinson
MARY ..... Mary Lou Ward
RABBI ..... Craven Mackie
STEPHANUS ..... Billy Register
RACHEL ..... Tommy Albert
GABRIEL ..... Sonya Knight
HEROD ..... Charles Faust
DISMAS ..... Warren Denise
BARTIMAS ..... Tommy Gable
NATHAN ..... Styron Harris
BALTHASAR ..... Don Haskins
CASPER ..... Tony Dees

"The Shepherds' Song," an inspiring dramatization of the Christmas story, told in all the beauty and simplicity. Presented in the public, it was lauded as the most outstanding performance presented yet. New music was composed for it by Edwina Holloman and through this music the hearts and souls of everyone felt unworthy of the miracle of the birth of Christ.

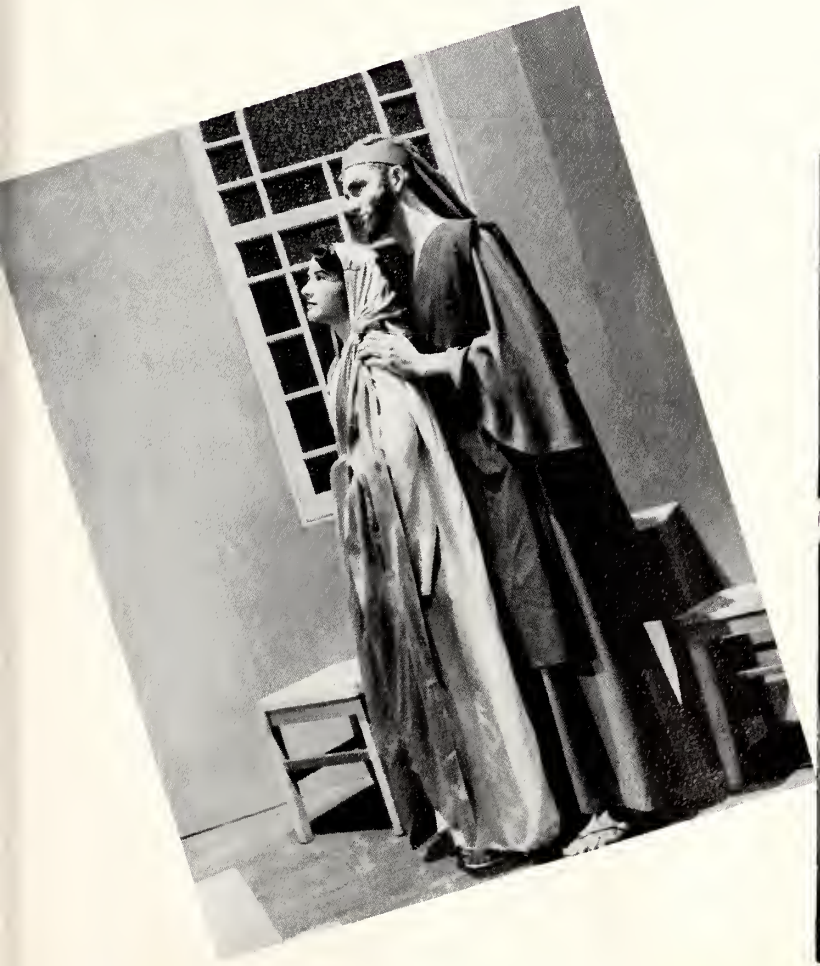

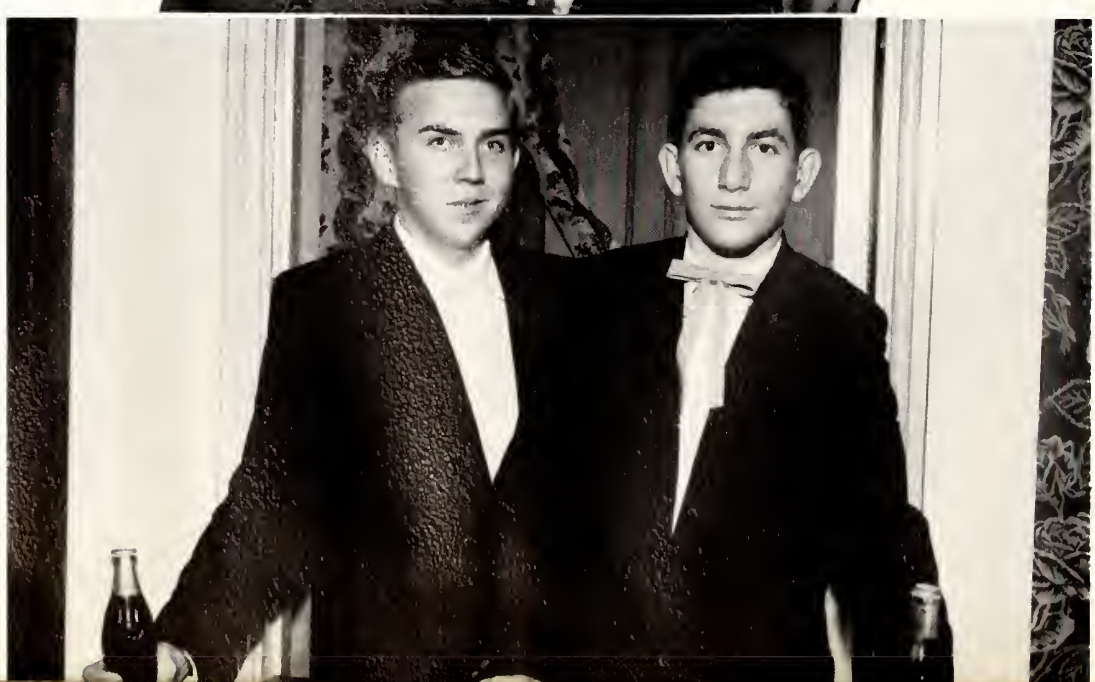

GOLDMASQUERS

OFF STAGE

STATE CHAMPIONSHIP PLAYS

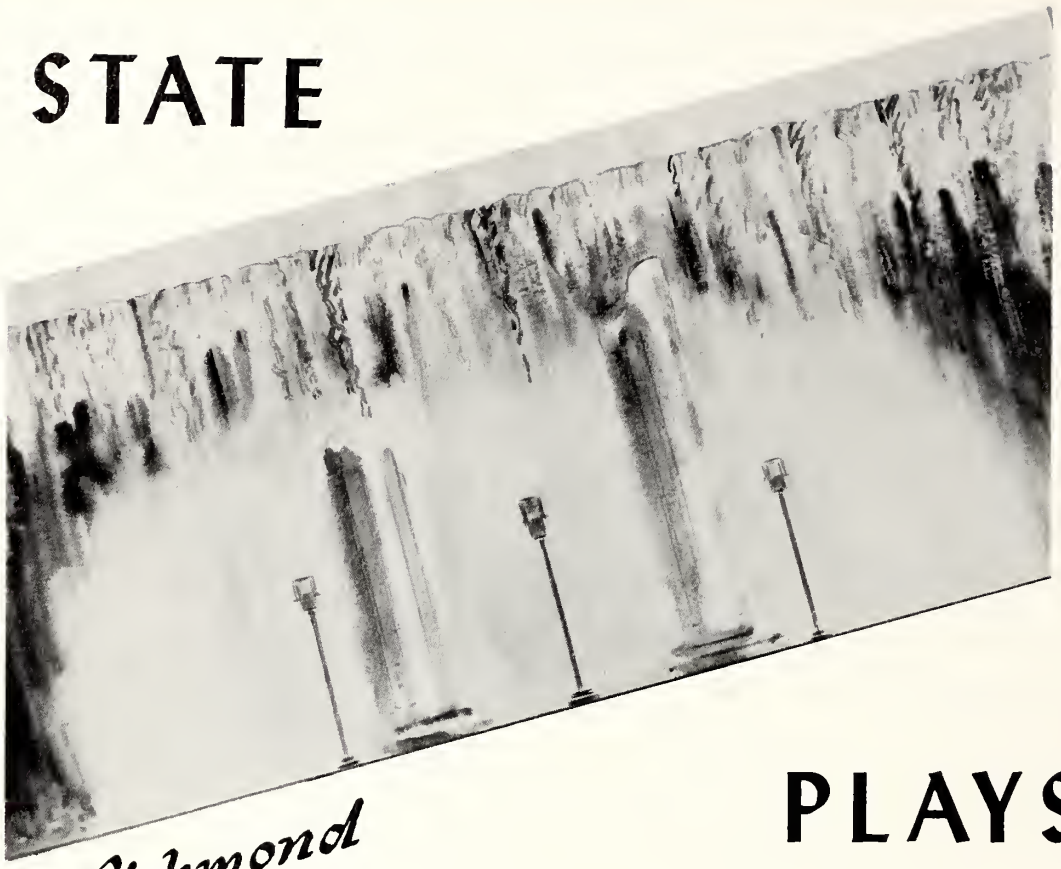

Richmond

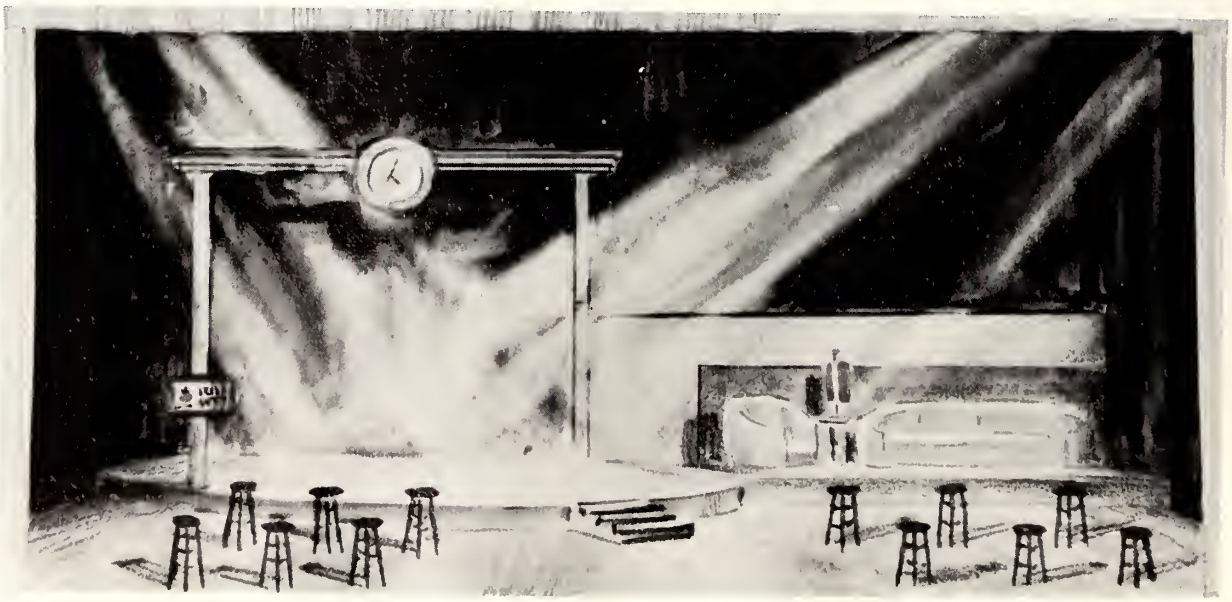

Hand me a Silver Platter

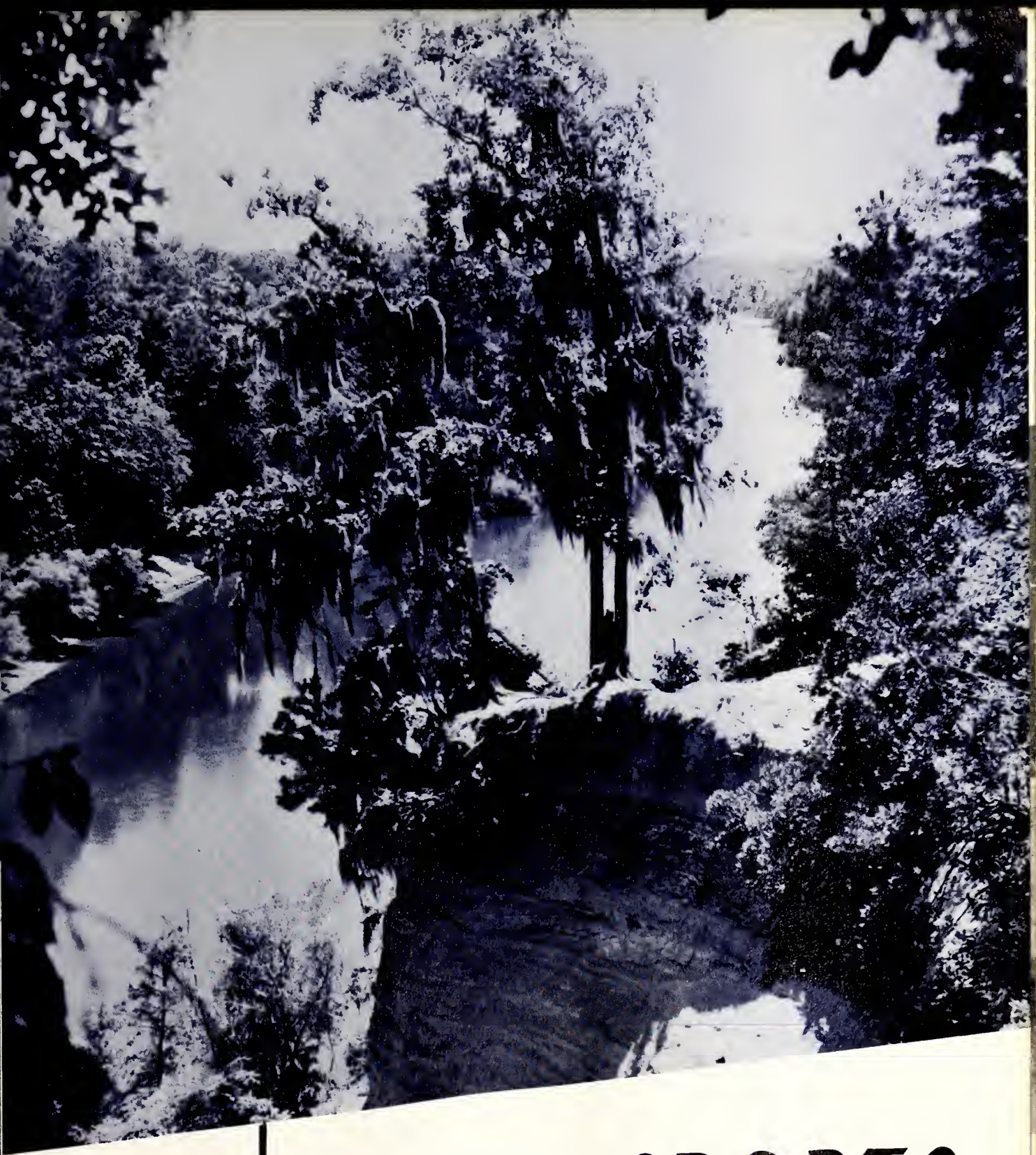

SPORTS

VARSITY CLUB

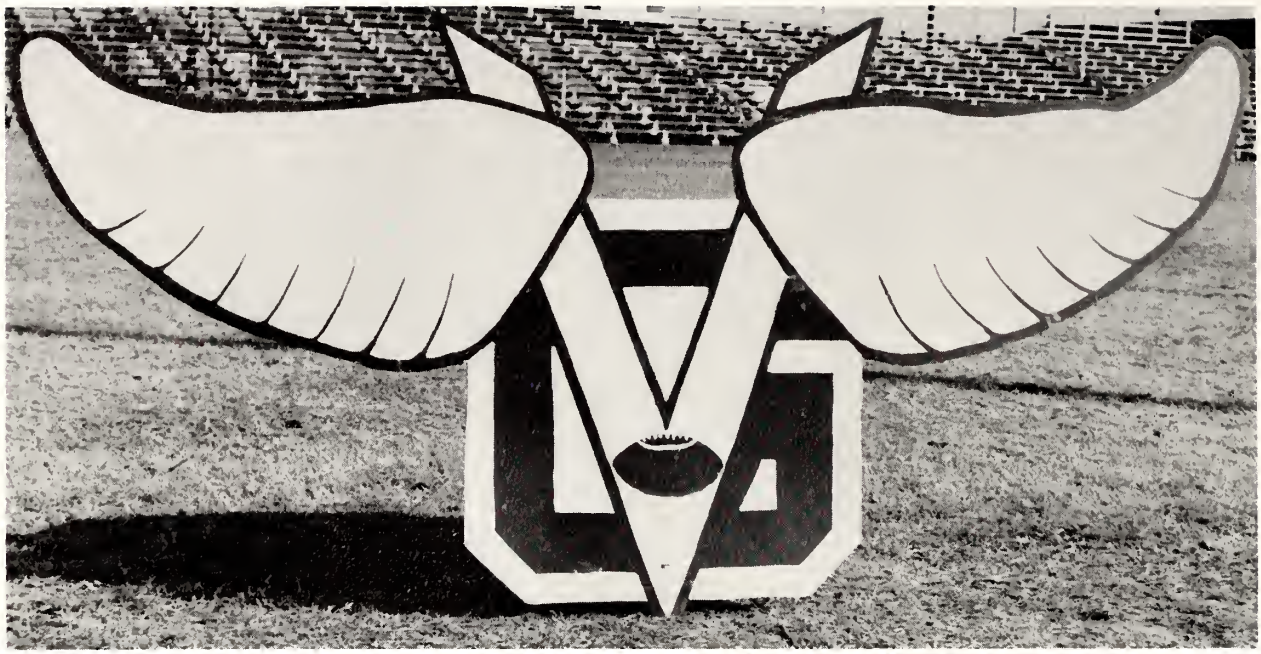

Jimmie Askins
Joe DeBruhl
Nathan Bedford
Walter Blackman
Billy Brock
Arnold Buck
Graham Clark
Billy Dail
Gerald Daughtry

Jimmy Daughtry
Farrell Dawson
Charles Faust
Dick Frazier
Lee Freeman
Fred Ginn
Bobby Greene
John Jernigan
Donald Keen

Dortch Langston
John Lynch
Henry Martin
Jack Paley
Nick Rose
Billy Strickland
Vernon Talton
Tommy Waters
Billy West

Miss Mary Evelyn Walters
Varsity Queen

President ..... Jimmie Askins

Vice-President ..... John Jernigan

Corr. Secretary ..... Bobby Greene

Rec. Secretary ..... Billy West

Treasurer ..... Billy Brock

VARSITY CLUB PRAYER

WHEN THE SCORE STANDS AGAINST ME, AND THERE SEEMS LITTLE CHANCE TO WIN, WHEN THERE IS A WHOLE HALF TO PLAY, AND I AM HOT AND TIRED AND SICK AT HEART, THEN I PRAY, DIVINE COMRADE, FOR STRENGTH TO PLAY THE GAME. IT IS EASY ENOUGH TO PLAY WHEN I AM WINNING, WHEN I FEEL FRESH AND THERE ARE NO ODDS AGAINST ME; BUT WHEN THINGS ARE GOING WRONG, AND I AM TEMPTED TO CHEAT, TO GAMBLE, OR TO QUIT, THEN I NEED THY HELP. I WANT TO TAKE LIFE AS A GAME

AND PLAY IT FAIR AND HARD. TO DO THIS, I NEED SOME STRONG LEADER, SO I PRAY THAT THOU WILL ALWAYS BE WITH ME. WHEN I AM COWARDLY, OR TIRED, OR BAFFLED, GIVE ME THE SENSE THAT THOU ART BY MY SIDE, TELLING ME HOW TO PLAN MY WAY AND GIVING ME THE COURAGE TO KEEP ON. BE WITH ME IN THE CONTEST OF TODAY AND ALL THROUGH LIFE'S COURSES. AMEN.

EARTHQUAKES

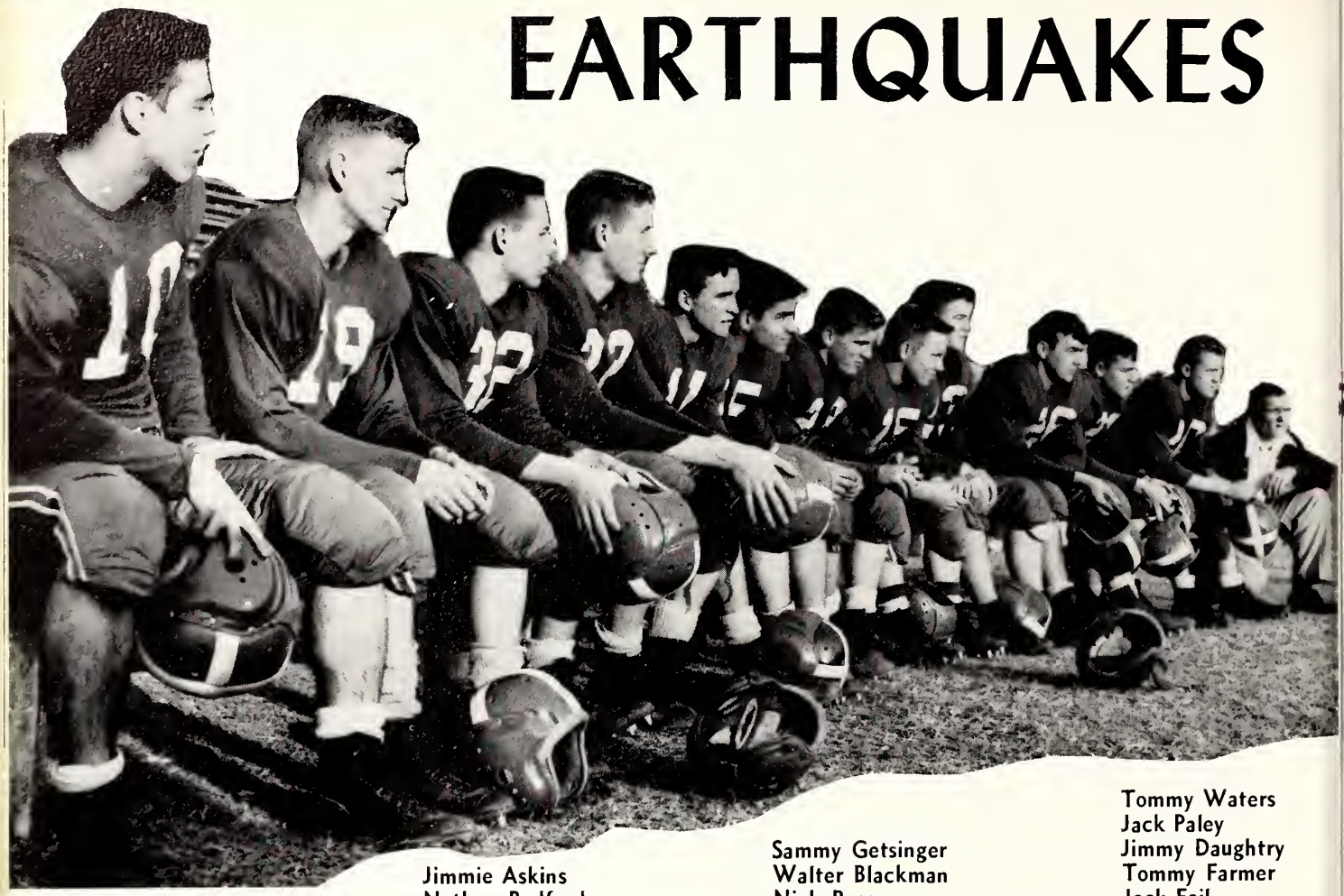

Jimmie Askins
Nathan Bedford
Kay Herring

Sammy Getsinger
Walter Blackman
Nick Rose
Gerald Daughtry

Tommy Waters
Jack Paley
Jimmy Daughtry
Tommy Farmer
Jack Fail
John Jernigan

1954

Billy Dail
Fred Ginn
Sonny Aycock
Charles Faust
Henry Martin

Bobby Greene
Donald Keen
Larry Frederick
Dick Frazier

John Lynch
Dortch Langston
Billy West

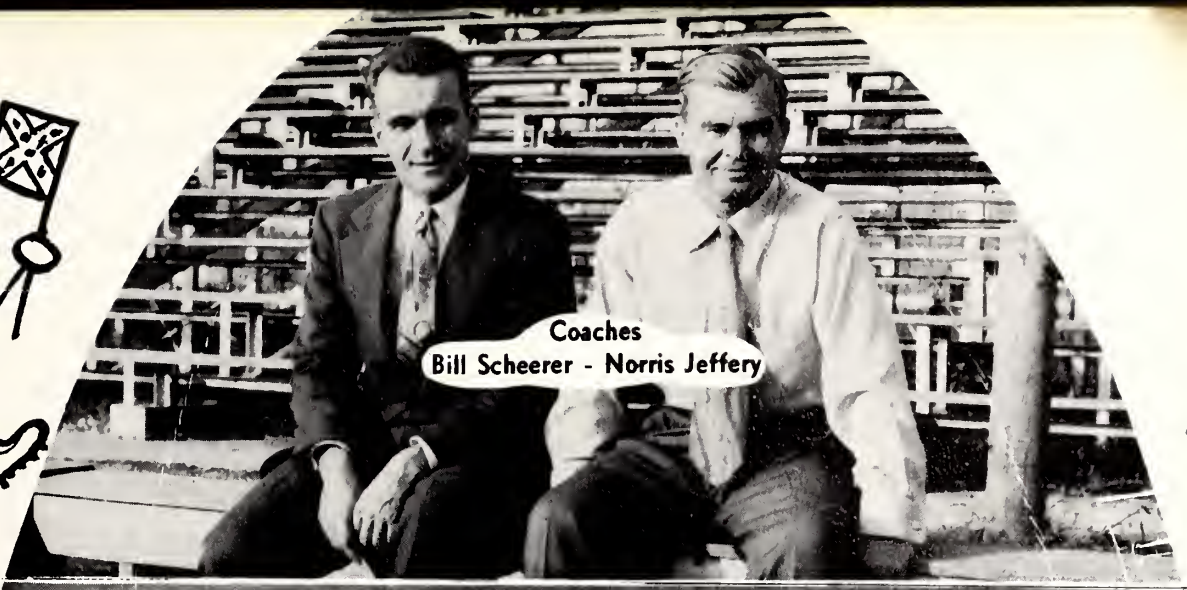

Coaches
Bill Scheerer - Norris Jeffery

Co-Captains
Jimmie Askins - Billy Ray West

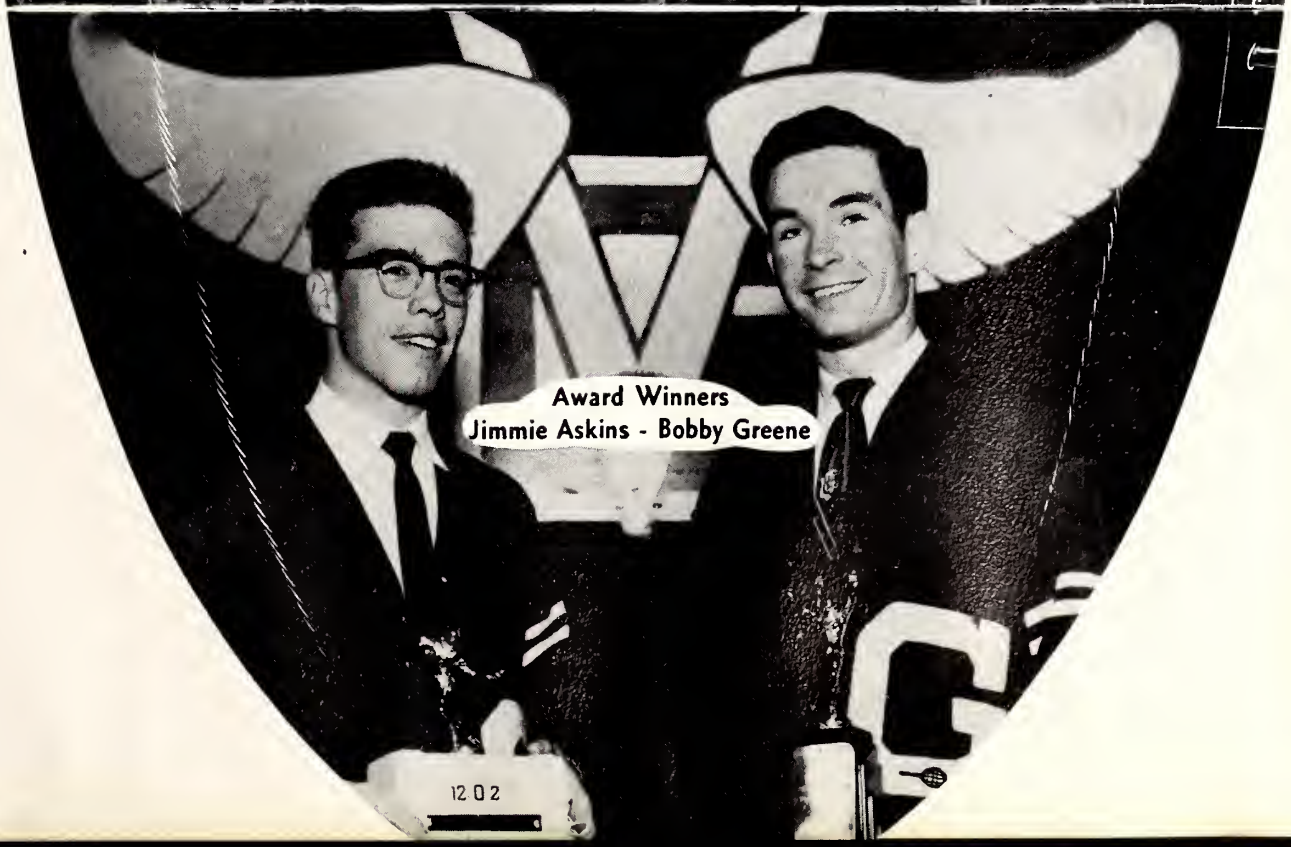

Award Winners
Jimmie Askins - Bobby Greene

GOLDSBORO - HENDERSON

The 1953 high school football season officially got under way at the school stadium as the Earthquakes fought back in the dying seconds of the game to gain a 6-6 tie with the Henderson Bulldogs. This performance was displayed before an overflow crowd which had turned out to see the opener in just about football weather.

GOLDSBORO - WILSON

A scrapping Goldsboro Earthquake football team was not to be denied at Fleming Memorial Stadium as the Blue and White gridders marched 72 yards for a touchdown in the third quarter and a 6-0 victory over the Wilson Cyclones. After throwing away two good scoring opportunities the Quakes finally succeeded in scoring.

GOLDSBORO - ROCKY MOUNT

No matter how rabid an Earthquake rooter you might be, you'll have to agree that this game was a thriller. During the first half things were a little slow but then came the second half. The turning point was when the Quakes failed to make their second TD with only inches between them and the goal. However, both teams committed costly errors.

GOLDSBORO - FAYETTEVILLE

Although having been rated the under dogs in this game the Goldsboro High Earthquakes gave out with one of their best performances of the year. This small but spirited team soon cut the powerful Fayetteville Bulldogs down to their size. From beginning to end it was a hard fought and well-played game regardless of the score.

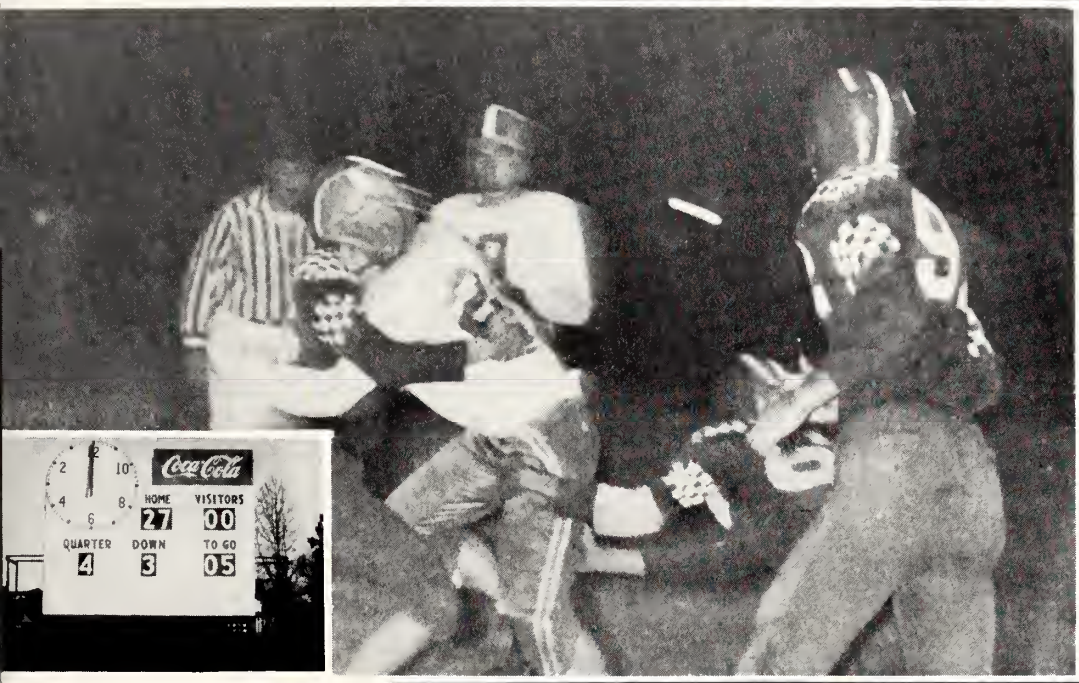

GOLDSBORO - SMITHFIELD

The Quakes proved to be poor hosts to the visiting Smithfield Red Devils who hadn't been here since 1937 but this was very delightful for all Goldsboro fans. It was a great night for the Quakes and a much needed morale booster for a team which had fought its heart out and had nothing to show except some very close scores. The Red Devils tried hard but not enough to stop the rolling Earthquakes.

GOLDSBORO - WILMINGTON

A scapping but undermanned band of Goldsboro Earthquakes attempted the almost impossible at the high school stadium, and for a while looked as if they might succeed, only to wilt before the overwhelming odds of the Wilmington Wildcats, 13-7 before a capacity house on a grand night for football. The Quakes were trying to defeat two jinxes, old man injury and the fact that the Wildcats had defeated them eight times.

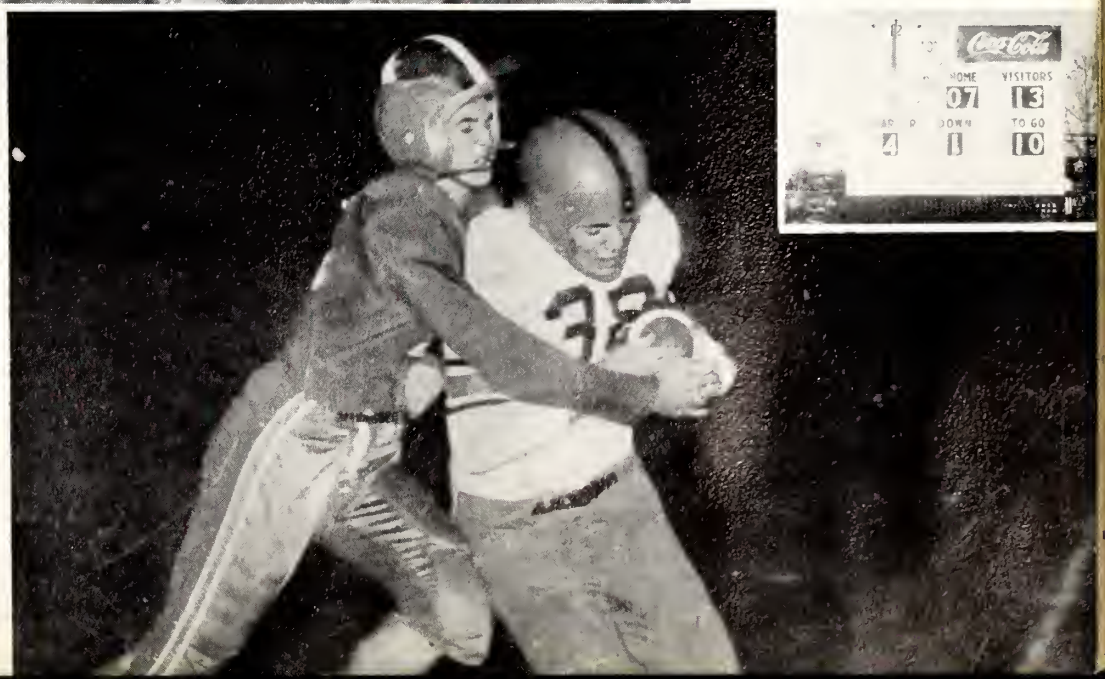

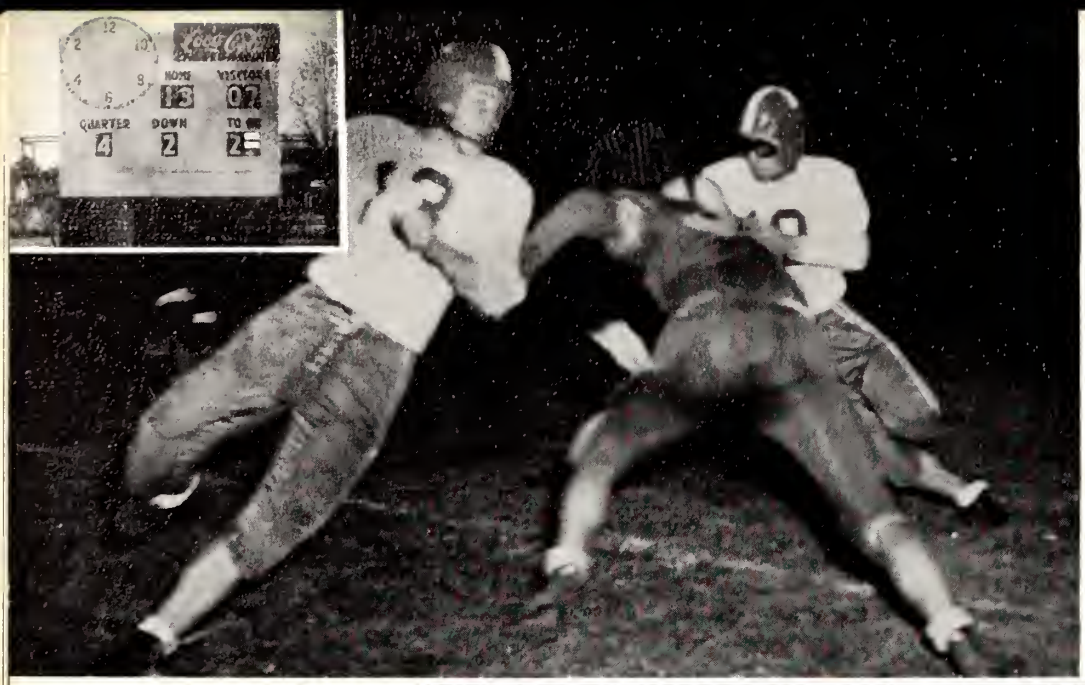

GOLDSBORO - KINSTON

Goldsboro's amazing Earthquakes again stumped the so-called experts as they got in a bit of Halloween celebrating by making merry at the expense of the Red Devils and dumping them from the ranks of the unbeaten, 13-7. This game was witnessed by a huge crowd at Granger Stadium and proved to be a thriller from beginning to end.

GOLDSBORO - EDENTON

Once again the Earthquakes went wild and chalked up a neat 52 points against their foe. The Quakes had it easy all the way and practically all the members of the squad saw some action. Edenton fought hard but was not able to stop the powerful Quakes. All in all it was a fine game played in very cold weather.

GOLDSBORO - DURHAM

The small but amazing Quakes were finally subdued by the powerful Durham Bulldogs, 14-7 at Durham's Athletic Park before a fair-sized homecoming crowd but not before the Eastern AAA champs had thwarted their brilliant bid for the upset of the year. All season long the Quakes have laughed at the odds and have proven themselves worthy of our praise.

HOMECOMING

GOLDSBORO - RALEIGH

Goldsboro's Earthquakes delighted a capacity homecoming crowd by playing alert and opportune football to slap down the visiting Caps, 14-0. The victory was a fitting climax to a gala two day homecoming celebration which had featured a bonfire, pep rallies, a parade, and the crowning of the '53-'54 varsity club sweetheart.

Co-Captain
Allen Daniels

Coach
Clyde Whitener

Co-Captain
James Edmundson

J-V

Clemmie Twiford
Bill Allen
James Edmundson
Billy Wiggins
Steve Brown

Jim Black
Lee Coward
Lloyd Gurley
Tony Crady
Hazel Zealy

Harold O'Tuel
Sonny Aycock
Tommy Gibson
Allen Daniels
Tommy Marrow

Bill Moore
J. C. Faust
Jimmy Brown
Bill Crawford
Jimmy Parker

Coach Clyde Whitener

Manager Vernon Webb

WRESTLING

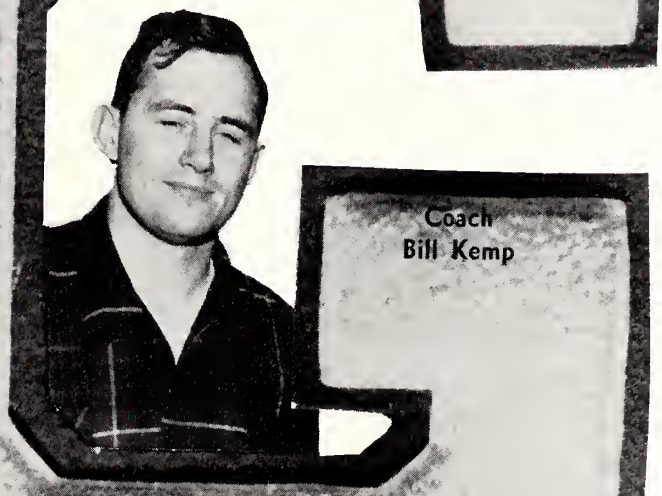

Coach
Bill Kemp

Fred Ginn
Robert Denise
Bill Barden
Kenneth Davis
George Kinnard
Gerald Daughtry

Clyde Brown
Johnny Alley
Jimmy Barber
Stuart Edwards
James Howard
Gene Hales

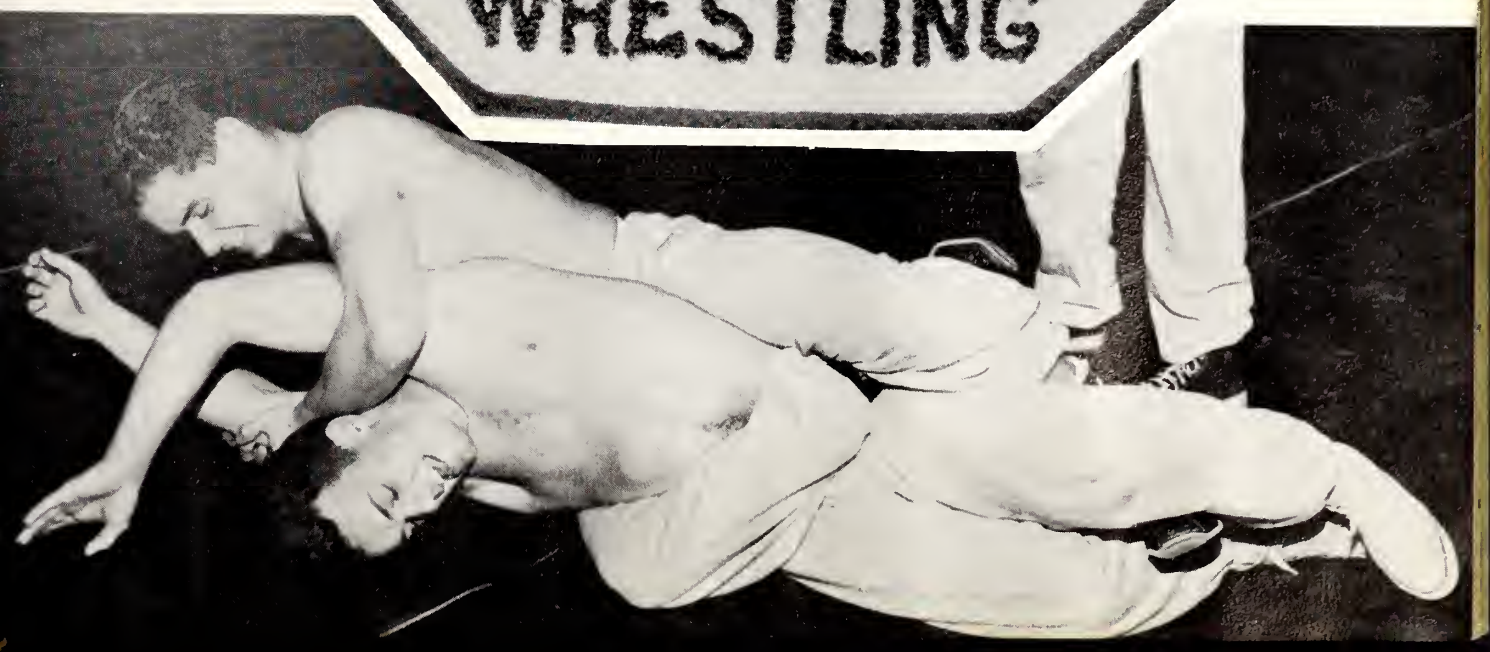

Arnold Buck

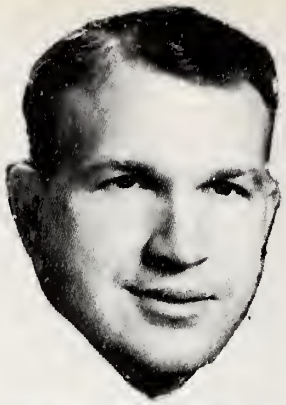

Coach Clyde Whitener

Vernon Talton

BASEBALL

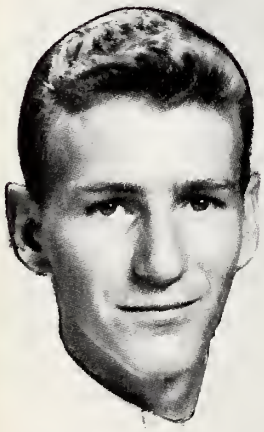

Nathan Bedford

Dortch Langston

Our congratulations to the '54 baseball team for an outstanding season of baseball. Their enthusiasm and undying spirit will never be forgotten by the fans who cheered them on.

TEAM '54

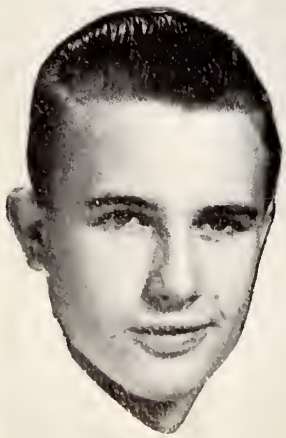

Larry Frederick

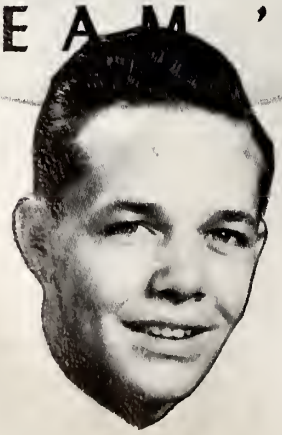

Farrell Dawson

Billy West

Bobby Greene

Coach Norris Jeffery

Lee Freeman

TENNIS

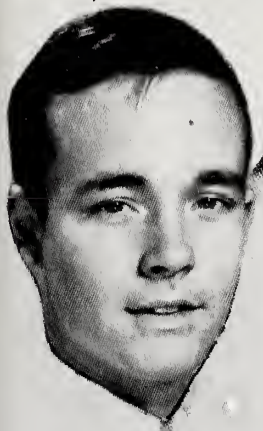

Tommy Farmer

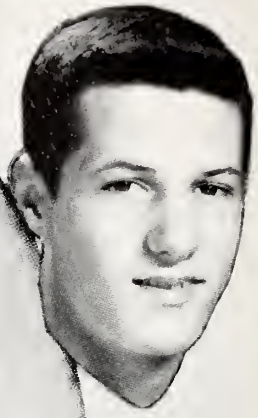

Sonny Aycock

The not to be denied Goldsboro netters successfully upheld their undefeated title for the sixth consecutive year. As always, their winning must be attributed to their grave determination, fighting spirit, sportsmanlike conduct, and the brilliant efforts of their coach, Norris Jeffery.

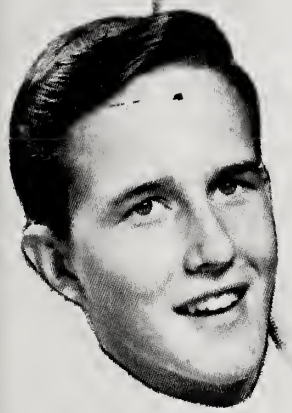

Billy Garris

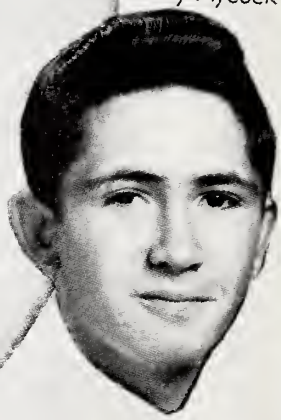

Jimmy Barber

CHAMPS

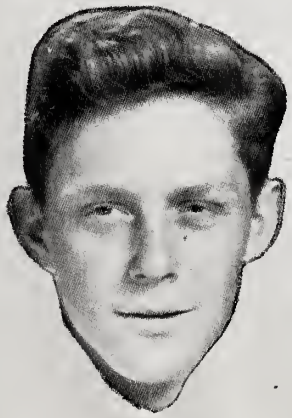

Joe DeBruhl

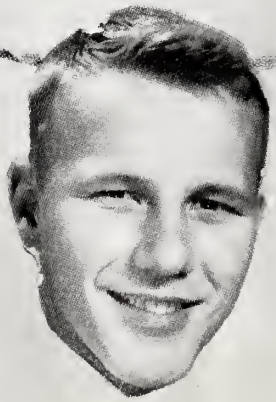

John Savage

Jimmie Askins

VARSITY '54

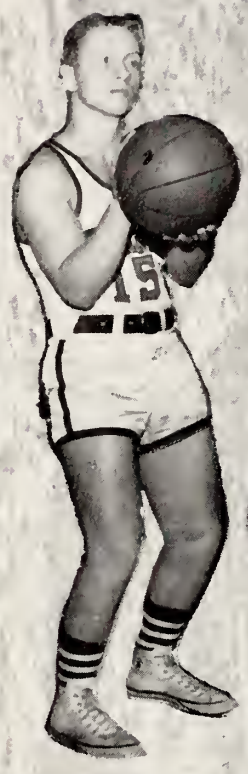

Tommy Waters

Paul Vinson

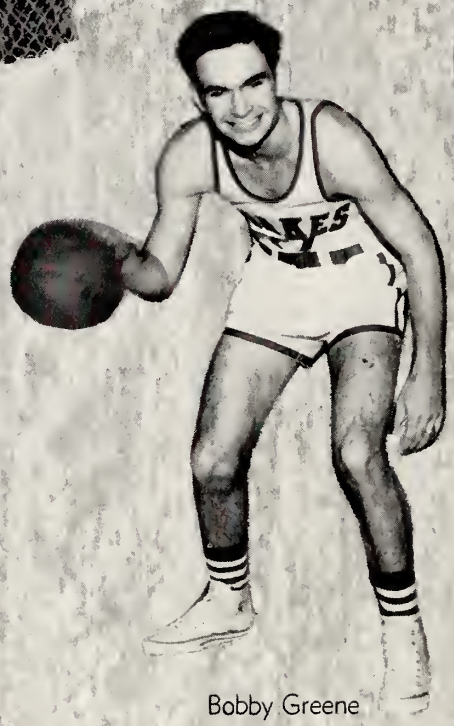

Bobby Greene

Walter Blackman

Dick Frazier

Billy Garris
Manager

Paul Powell, Jr.

BASKETBALL

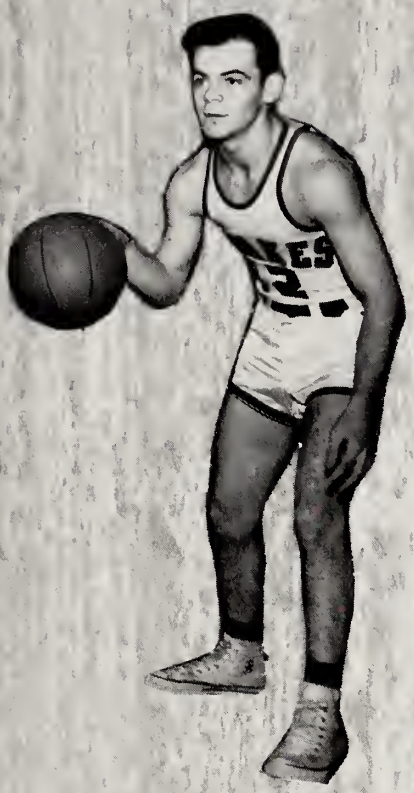

Billy West

Billy Strickland

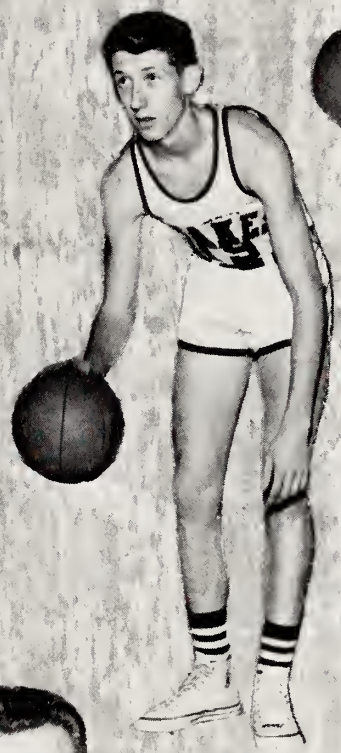

Sammy Getsinger

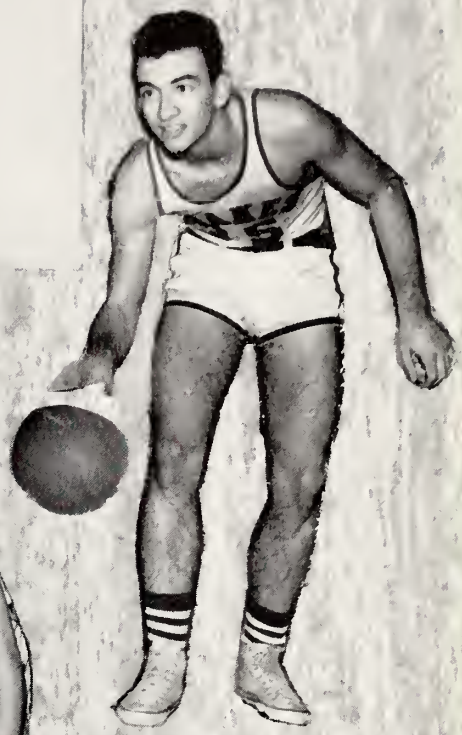

Louis Sutton

Bert Herring

Coach
Bill Scheerer

Jack Paley

J-V BASKETBALL

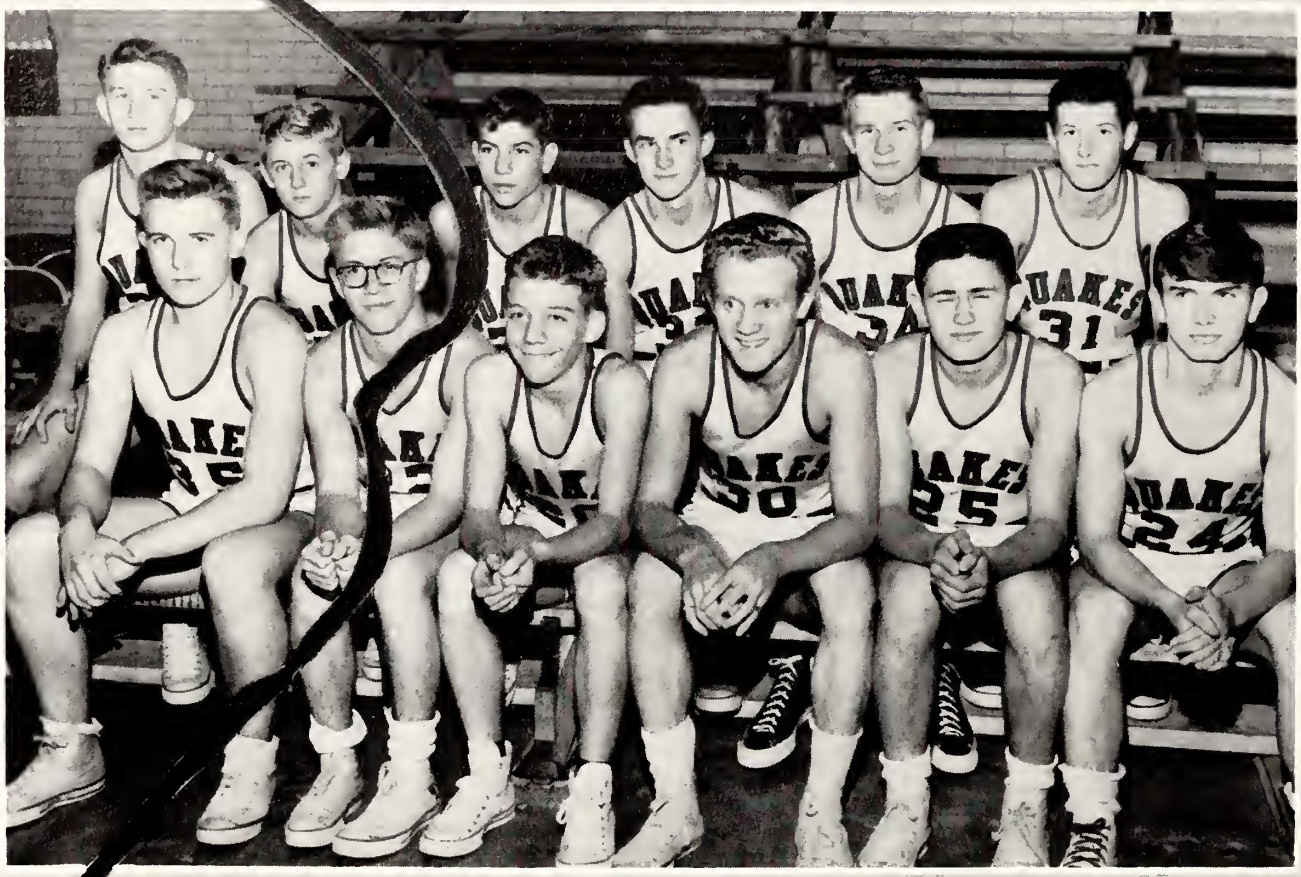

Larry Frederick
Jack Fail
Tommy Marrow
Henry Howell

Billy Allen
Billy Barber
Bill Crawford
Bryant Howell

Lee Coward
Allen Daniels
Gordon Combs
Sonny Aycock

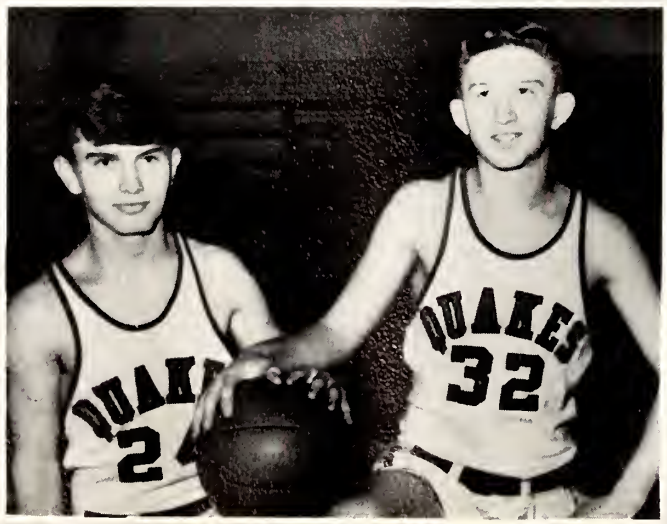

CO-CAPTAINS
Allen Daniels Tommy Marrow

COACH
Clyde Whitener

CHEERLEADERS

Peggy Mewborn
Barbara Godwin

53-54

Malpass
Watson
Harrell
Dumas
Louise Bizzell

Ann Vann
Betty Farmer
Mary Lou Campbell

GIRLS' ATHELETIC ASSOCIATION

OFFICERS

President ..... Ruby Handley
Vice-President ..... Billie Frances Lassiter
Secretary ..... Anna Herring
Treasurer ..... Mary Lou Magill
Sportsleader ..... Betty Peele
Point Recorder ..... Carole Medlin
Social Chairmen ..... Mary Love Elliott, Sandra Edgerton

GIRLS' ATHLETIC ASSOCIATION

Carolyn Baldwin
Edith Bell
Lou Ann Best
Mary Scott Best
Dixie Blackman
Tootie Brown
Pat Brown
Meribeth Bunch
Caroline Cobb
Carol Cook
Bessie Cooper
Elizabeth Crisp
Barbara Edgerton
Sandra Edgerton
Mary Love Elliott
Jill Game
Alice Grantham
Ruby Handley
Mary Bea Heeden
Pat Heeden
Anna Herring
Jackie Howell
Carol Hutchins
Betty Ingram
Gloria Johnson
Peggy Jones
Barbara Kleinert
Estelle Kleinert
Janice Langston
Agnes Lawler
Martha Mackie
Mary Lou Magill
Carole Medlin
Lenora Pate
Betty Peel
Jane Phelps
Julia Phillips
Mary Jo Pittman
Sylvia Prince
Carolyn Rollins
Rebecca Thompson
Freddie Troutman
Mary Lou Ward
Rose West
Donna Williams

ADS AND SNAPS

'THE TALK OF THE TOWN"

NEIL JOSEPH'S SHOP

GOLDSBORO, N. C.

Compliments

BROWN'S DRUG CO.

130 EAST WALNUT STREET

PHONE 591

Compliments of

J. M. EDGERTON
AND SON INC.

PACKARD DEALER

GOLDSBORO, N. C.

Compliments of

GOLDSBORO BUILDING
AND
LOAN ASSOCIATION

Ford Cars Ford Trucks

Compliments of

COMMUNITY
MOTORS CORP.

PHONE 1814

SOUTHERLAND
FURNITURE COMPANY

THE FRIENDLY FURNITURE STORE

205-207 John Street

GOLDSBORO, N. C.

PHONE 1055

ICE CREAM
THAT TASTES LIKE MORE—
We Make Our Own
CANDY — CANDY
LOWNEYS CHOCOLATES

NONE BETTER

GOLDSBORO
CANDY KITCHEN

143 NORTH CENTER

GENERAL ELECTRIC
HOME APPLIANCES
BENDIX HOME LAUNDRY
KLEER KLEEN FLOOR FAMOUS
A COMPLETE HOME APPLIANCE
SERVICE

ELECTRIC SALES
AND SERVICE

205 East Walnut Street

Sol Isaacs-
George Casteen CO. INC.
THE BIG FURNITURE STORE ON CENTER STREET
118-122 N CENTER STREET GOLDSBORO, NORTH CAROLINA

Bryan Oil Company
DISTRIBUTORS
AMOCO PRODUCTS
PHONE 1166

VISIT
SMITH HARDWARE CO.
for
"Anything In Hardware"
GOLDSBORO, NORTH CAROLINA

Giddens Jewelry Store
North Carolina's Oldest Jewelers
Goldsboro's Oldest Business

Crawford-Norwood Co.
Realtors
Sales — Rentals — Insurance
SINCE 1892
100 South Center Phone 2060

J. C. PENNEY CO.
DEPARTMENT STORES
"Where the Nation Shops and Saves"
GOLDSBORO, NORTH CAROLINA

CRUMPLER
SECRETARIAL SCHOOL
Complete Stenographic, Book-Keeping, and Accounting Courses
DAY and EVENING SESSIONS
1007 E. Walnut Goldsboro, N. C.
Phone 672

BEN ELLIS
Good Clothes
for the
High School Student
GOLDSBORO, NORTH CAROLINA

MEN

Compliments of

BUNCH DRUG STORE

144 NORTH CENTER STREET

PHONE 8 or 9

GOLDSBORO'S Hub DEPARTMENT STORE

Compliments of

Edwards Young Mens

Shop

RICHARD'S

Goldsboro's Leading Jewelers

106 North Center Phone 1529

GOLDSBORO, NORTH CAROLINA

LEDER BROS.
DEPARTMENT STORE

"Shop with Confidence—
Wear with Pride"

128 W. Walnut Street

Phone 1324 Goldsboro, N. C.

"Sani-Clene"

Bonded Mothproof Cleaning

WHITE'S

Laundry And Cleaners

GOLDSBORO, NORTH CAROLINA

LINCOLN MERCURY

GOLDSBORO'S TRANSPORTATION
CENTER

CENTRAL SERVICE
MOTOR CO., INC.

Phone 2340

HEILIG-MEYERS CO.

Furniture and House Furnishing

GOLDSBORO, NORTH CAROLINA

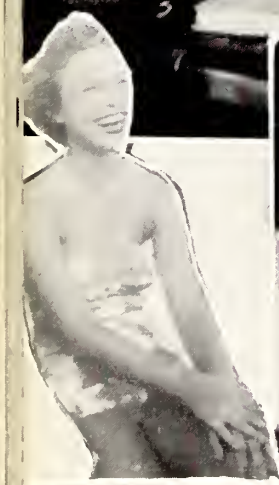

LADIES
REST ROOM

FAST SERVICE LAUNDRY

WORLDS FINEST COMPLETE LAUNDRY

1 HOUR SERVICE

225 EAST WALNUT

PARAMOUNT CLEANERS

1 HOUR CLEANING

PHONE 1212

227 EAST WALNUT

Compliments of

W. H. GRIFFIN & SONS

Compliments of

W. H. BEST & SONS

Compliments of

BUILDERS SUPPLY CO.

Compliments of

GOLDSBORO MILLING COMPANY

DIAMOND FEEDS

Bar
YOU ARE NOW
ENTERING
THE RUSSIAN ZONE

COMPLIMENTS OF

J. P. TAYLOR COMPANY INCORPORATED

DIXIE ELECTRIC MOTOR SERVICE

ELECTRIC MOTOR REWINDING AND REPAIRS

1005 NORTH WILLIAM STREET

'PHONE 2858

CONGRATULATIONS TO THE CLASS OF 1954

K A D I S I N C .

123 EAST WALNUT

GOLDSBORO, NORTH CAROLINA

CANDY TOBACCOS

COMPLIMENTS OF

HARRELL'S NEWS STAND

105 North Center Street

GOLDSBORO, NORTH CAROLINA

Phone 1250

MAGAZINES DRINKS

A DASH OF PEP

IT TAKES A BOWL OF SPIRIT

A GOOD PLACE TO PURCHASE YOUR:

- HOME FURNISHINGS
- ELECTRICAL AND BOTTLE GAS
- APPLIANCES
- HARDWARE AND PAINTS
- JOHN DEERE TRACTORS
- FERTILIZERS FOR ALL NEEDS

COMPLIMENTS OF

JOHNSON COTTON CO., INC.

GOLDSBORO, NORTH CAROLINA

132 E. Walnut Street Phone 142-143

COMPLIMENTS

OF

ROBINSON'S DRUG STORE

GOLDSBORO,

NORTH CAROLINA

CITIZENS BUILDING & LOAN ASSOCIATION

SAVE TO BUILD — BUILD TO SAVE

100 South Center

CHAS. S. NORWOOD

Secretary-Treasurer

Compliments of

DILLION SUPPLY CO.

Phone 746-747

MILL SUPPLIES AND MACHINERY

GOLDSBORO, N. C.

COUNTY
GOLDSBO

TOWN AND COUNTRY
GAS COMPANY
Bottled Gas

226 North Center Street

Goldsboro, North Carolina

COOK WITH GAS

HEAT WITH GAS

BRANCH BANK &
TRUST CO.

THE SAFE EXECUTOR

We invite you to open an account with us. Checking, savings and trust. A complete courteous banking service is offered to every customer.

380 Telephones 381

GOLDSBORO, NORTH CAROLINA

BORDEN BRICK AND TILE CO.

COMMON BRICK, ROMAN BRICK, AND FACE BRICK

BUILDING TILE AND DRAIN TILE

OFFICE: BORDEN BUILDING PLANTS: DURHAM, SANFORD

Compliments of

AMERICAN PLUMBING
and
ELECTRICAL SUPPLY CO.

EFIRDS DEPARTMENT STORE

WOOLWORTH
COLONY GIFT SHOP
CAROLINA SHOE REBUILDERS
GOLDSBORO BEAUTY SHOP
SMITH AND PELT

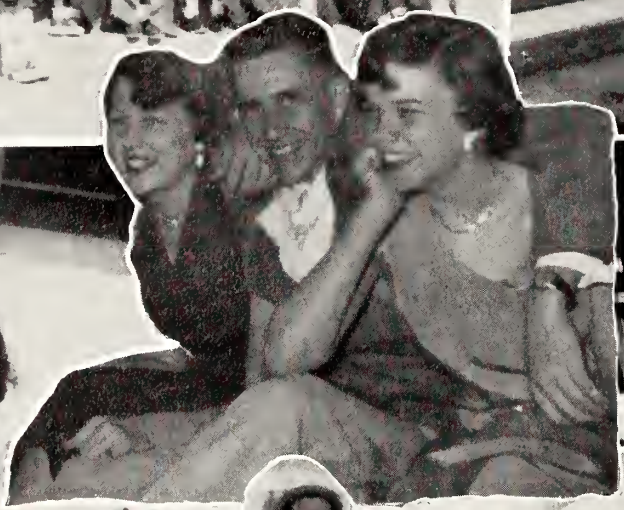

Love

G

We're 89 Years Old

AND FULL OF YOUNG IDEAS

Weil's in Goldsboro

DODGE • PLYMOUTH

SALES AND SERVICE

GOLDSBORO MOTOR COMPANY

123 NORTH CENTER

PHONE 974

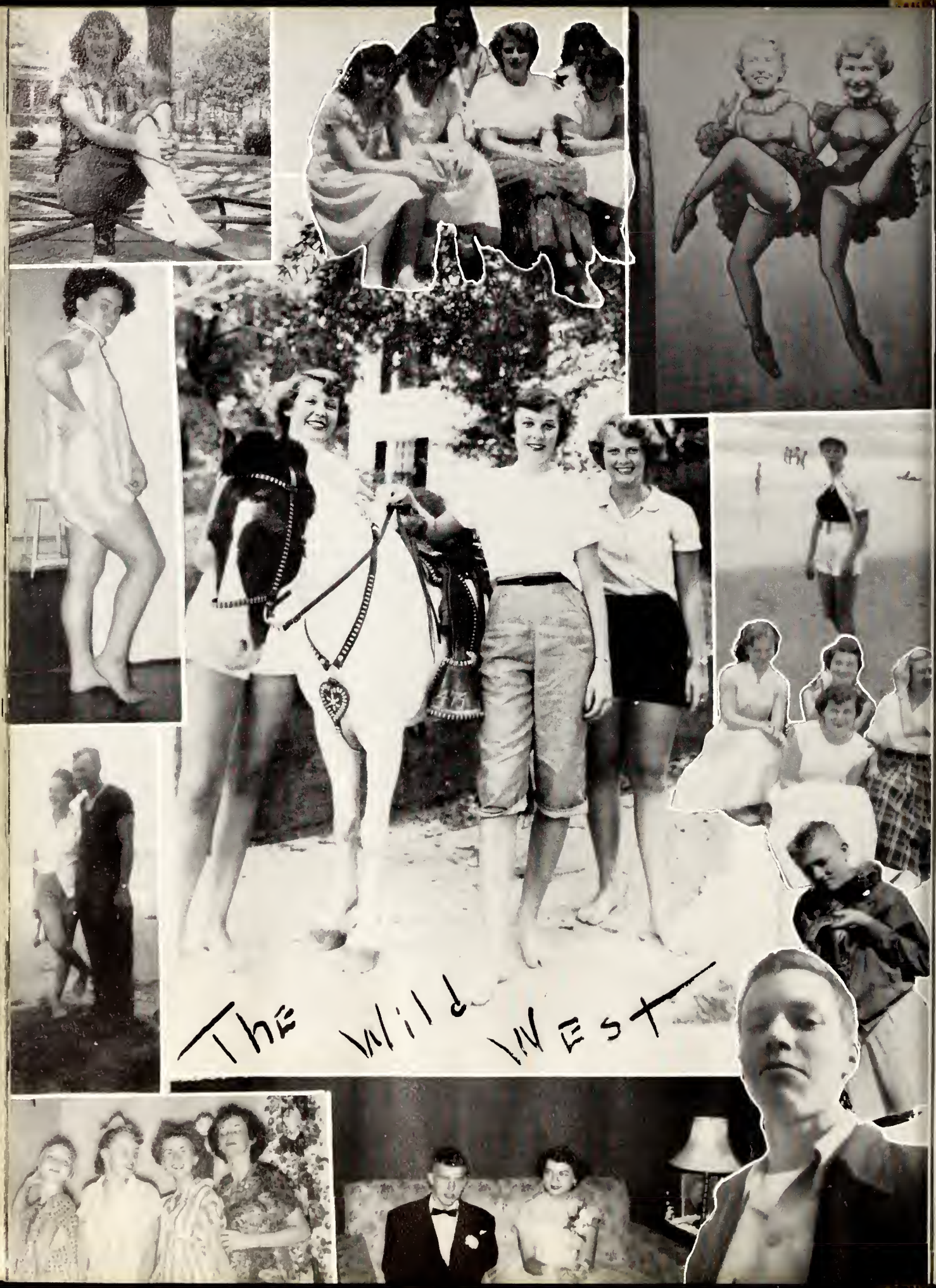
The Wild West

CONGRATULATIONS

TO

THE CLASS OF '54

YOUR HOME BANK

THE BANK OF WAYNE

E A T

ENRICHED MADE-RITE

BREADS AND ROLLS

Compliments

MADE-RITE BAKERY

GOLDSBORO, NORTH CAROLINA

DEWEY BROTHERS INC.

FOUNDERS — MACHINISTS — MILL SUPPLIES

STEEL FABRICATORS — METAL WINDOWS

TELEPHONE 1800

GOLDSBORO, NORTH CAROLINA

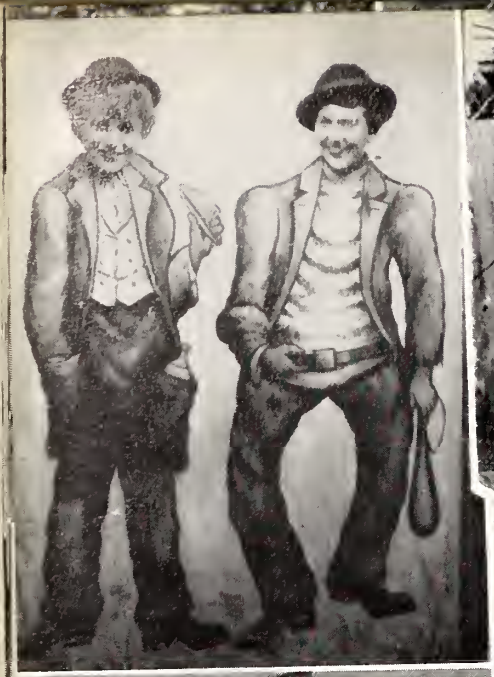

W. HOMER BALL

MEMBER
THE PHOTOGRAPHERS ASSOCIATION OF AMERICA

Ball
STUDIO

Portraits - Weddings - Children
Commercial Photography

135½ SOUTH CENTER STREET PHONE 2322-J GOLDSBORO, N. C.

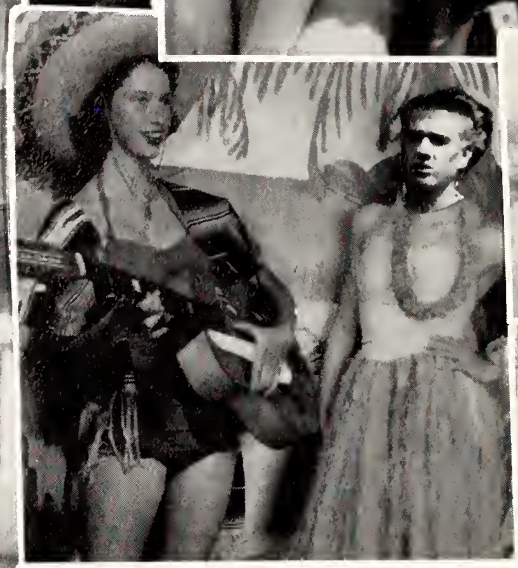

MOTOR BEARINGS & PARTS
PRIN

Compliments of

BARNES – HARRELL – RAWLINGS CO.

INCOME

Ads	$ 15.97
Donations	.28
From Annual Sales	450.00
Receipts from Brooks on Blind Man's Corner	1,973.21
Found: 1 Pack Chesterfields (—2) Sold for	1.67
Wednesday Night Offerings	305.94
2 Billard Tables — Donated by Local Pool Room Sold to GHS for	943.36
Collections from Staff	.03
Sale of . . . Just Old Stuff	506.25
Sale of Home-Made Candy	1,314.48
TOTAL	$5,510.49

EXPENSES

Bel-Aire Chevrolet for Editor	$2,347.87
Accessories for Chevrolet	729.50
28 Cartons of Luckies	50.00
Sunglasses for Brooks	.39
Maid Service	244.63
Laundry Bill	101.07
Television, Radio, Phonograph Console	764.95
Repairs for Console	269.19
17 Cases — "Pepsis"	13.60
41 "Moon Pies"	2.05
3 Pencils	.09
6 Erasers	.25
1 Package Notebook Paper	.05
1 Package Typing Paper	.05
Rubber Stamps (GOHISCA & "DO THIS OVER")	1.70
Comic Books	103.03
5 "C'est Si Bon" Records @ .79	4.85
Country Club Rental for Weekend	869.02
Extra Pictures of Faculty	2.38
1 Set FINE QUALITY THROWING DARTS	5.85
TOTAL	$5,510.52
INCOME	$5,510.49
DEFICIT	$ .03

"Buon Futuro!"

"Bon Avenir!"

In Any Language . . .

A Job with SOUTHERN BELL
Means a Good Future!

SOUTHERN BELL TELEPHONE AND TELEGRAPH COMPANY

Thanks!

To those who have worked with us in making this annual, THE GOHISCA, possible, we want to express our sincere appreciation.

To the Paragon Press for the care and skill with which they published our annual: to Ball Studios, Bill Futrelle and Delmar Studios for their patience and attention given in making our pictures; to those who made our annual possible by advertising and sponsoring pages; and to the teachers and students of Goldsboro High School whose time and untiring efforts have done much toward the completion of the 1954 GOHISCA, we are deeply indebted.

THE ANNUAL STAFF

Remember Paragon » Remember Paragon » Remember Paragon

ON YOUR GRADUATION

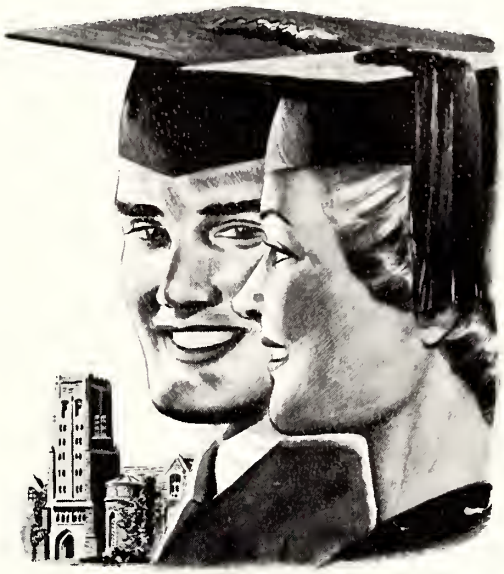

Today we are printers of the yearbook of your school.

Tomorrow as you seek your future in the professions, industry and commerce we at Paragon hope to serve you with the essential Printing and Lithography you will need in the pursuit of your career.

Many of our best customers came to us through friendships formed around the annual planning table or from former grads like yourself who first saw our work in their annual.

The Paragon Press

MONTGOMERY, ALABAMA

LEE H. BLACKWELL

Eastern Carolina Representative

GOLDSBORO, NORTH CAROLINA

Remember Paragon » Remember Paragon » Remember Paragon » Remember Paragon

79_07856

FOR REFERENCE
Not to be taken from this room

Wayne County Public Library
Goldsboro, N. C.

PARAGO
MONTG
ALA
KING